

# Teamwear Collection 2018

**Joma**®

*Entrena tu libertad*



# NUEVE EMPRESAS PROPIAS - NINE OWN COMPANIES

## **JOMA SPORT S.A. - ESPAÑA HEADQUARTERS**

Ramón y Cajal, 134.  
45512 PORTILLO DE TOLEDO, TOLEDO (ESPAÑA)

## **ESPAÑA DEPT. COMERCIAL**

Tel.: 34-925 776 006  
Fax: 34-925 730 353  
e-mail: [info@joma-sport.com](mailto:info@joma-sport.com)  
Dept.Comercial: [equipaciones@joma-sport.com](mailto:equipaciones@joma-sport.com)

## **INTERNATIONAL COMMERCIAL DEPT.**

Tel Intl Dept: +34 925 776 007  
Fax Intl Dept: +34 925 730 353  
e-mail: [info@joma-sport.com](mailto:info@joma-sport.com)

## **JOMA ITALIA**

Via Nazionale, 71 - 10020 CAMBIANO (TO)  
Tel.: +39 011 64 74 737  
Fax: +39 011 74 32 126  
[joma-italia@joma-sport.com](mailto:joma-italia@joma-sport.com)  
[www.joma-sport.com/it](http://www.joma-sport.com/it)  
[www.facebook.com/jomaitaly](http://www.facebook.com/jomaitaly)

## **JOMA USA, INC.**

5911 NW 173 Dr. Unit#13  
33015 MIAMI  
Tel.: (305) 471-5959  
Fax: (305) 471-7959  
Toll free 1-877 393-JOMA  
e-mail: [joma-usa@joma-sport.com](mailto:joma-usa@joma-sport.com)  
website: [www.jomausa.com](http://www.jomausa.com)

## **JOMA UK**

2430/2440 The Quadrant. Aztec West. Bristol  
BS32 4AQ. UNITED KINGDOM  
Tel: +44 (0) 0145 487 76 40  
e-mail: [jomauk@joma-sport.com](mailto:jomauk@joma-sport.com)  
Toll free: 0808 234 92 99  
e-mail: [uksales@joma-sport.com](mailto:uksales@joma-sport.com)

## **JOMA CHINA**

3/F, Baixing Office Building.  
Xibin Town, Jinjiang, City.  
FUJIAN PROVINCE, CHINA (C.P: 362200)  
Tel.: (+86) 595-85071605  
e-mail: [joma-asia@joma-sport.com](mailto:joma-asia@joma-sport.com)

## **JOMA LATINO-AMERICA**

Zona libre de Colón. Calle, 7 Ave. Santa Isabel  
Edificio Cofrisa n.º 4 - Local 4-14. Colón - Panamá  
Telefax: + 34 659 844 006  
e-mail: [joma-latinoamerica@joma-sport.com](mailto:joma-latinoamerica@joma-sport.com)

## **JOMA MEXICO, S.A. DE CV**

Norte 45 #10527. Col. Industrial Vallejo  
Delegación Azcapotzalco México,  
D.F. 02300 (México)  
Tel: 01 55 5719-3358  
e-mail: [joma-mexico@joma-sport.com](mailto:joma-mexico@joma-sport.com)

## **JOMA DENMARK**

Mobil: +45 4254 4574  
e-mail: [joma-denmark@joma-sport.com](mailto:joma-denmark@joma-sport.com)

## **JOMA DEUTSCHLAND**

Mobil: +49 (0) 15159 95 96 83  
Mobil: +34 659 844 006  
Tel.: +34 925 776 007  
e-mail: [joma-deutschland@joma-sport.com](mailto:joma-deutschland@joma-sport.com)



## **DISTRIBUCION - DISTRIBUTIONS**

ALGERIA - ANGOLA - ANDORRA - ARGENTINA - ARMENIA - AUSTRALIA - AUSTRIA - AZERBAIJAN - BELGIUM - BELARUS - BOSNIA - BOLIVIA - BRAZIL - BULGARIA - CANADA - CHILE - COLOMBIA - CONGO - COSTA RICA - CROATIA - CHINA - CUBA - CZECH REPUBLIC - DEUTSCHLAND - U.A.E. - ECUADOR - EGYPT - EL SALVADOR - ESTONIA - FINLAND - FRANCE - GREECE - GEORGIA - GUATEMALA - GUINEA BISSAU - HOLLAND - HONDURAS - HONG KONG - HUNGARY - ICELAND - INDONESIA - INDIA - IRAN - ISRAEL - ITALY - JAPAN - JORDAN - KAZAKHSTAN - KENYA - KYRGYZSTAN - KOREA - KUWAIT - LATVIA - LEBANON - LIBYA - LITHUANIA - MACEDONIA - MALAYSIA - MALTA - MEXICO - MONACO - MONTENEGRO REPUBLIC - MOLDAVIA - MOROCCO - MOZAMBIQUE - NEPAL - NICARAGUA - NIGERIA - NORWAY - PANAMA - PARAGUAY - PERU - POLAND - PORTUGAL - PUERTO RICO - QATAR - ROMANIA - RUSSIA - SAUDI ARABIA - SINGAPORE - SERBIA-MONTENEGRO - SOUTH AFRICA - SLOVAK REPUBLIC - SLOVENIA - SPAIN - SWEDEN - SWITZERLAND - TAJIKISTAN - THAILAND - TURKEY - TUNISIA - TURKMENISTAN - TRINIDAD Y TOBAGO - UGHANDA - UKRAINE - UNITED KINGDOM - URUGUAY - USA - UZBEKISTAN - VENEZUELA - ZIMBAUWE

# ÍNDICE / INDEX

- 4 Historia de Joma.**  
**6 Tallas.**  
**7 Tecnología.**  
**9 Fibras y Tejidos.**  
**10 Distribución de Pedidos.**  
**11 Almacén Online.**  
**12 Equipos Basket / Volley / Handball/ Olympic committee / Athletic Federation/ Beach Soccer / Rugby / Cricket.**  
**14 Equipos de Fútbol.**  
**16 Equipos de Sala.**  
**18 Jugadores de Tenis / Padel.**  
**20 Team Collection.**
- 20 Proliga.
  - 21 Emotion.
  - 22 Silver.
  - 23 Toletum.
  - 24 Champion IV.
  - 26 Crew II.
  - 27 Flag.
  - 28 Grada.
  - 29 Pisa.
  - 30 Copa.
  - 31 Europa III.
  - 32 Campus II.
  - 34 Estadio.
  - 35 Champion III.
  - 36 Europa (Short).
  - 37 Tokio II (Short).
  - 38 Toledo (Short).
  - 39 Nobel (Short).
  - 40 Premier (Socks).
  - 41 Zebra / Calcio 24 (Socks).
  - 42 Profesional / Classic-3 / Leg (Socks).
  - 43 Classic-2 (Socks).
- 44 Zamora III.
  - 45 Derby III.
  - 46 Protec.
  - 47 Arbitro.
  - 48 Space II set.
  - 49 Combi basket / Cancha II / Short basket.
  - 50 Reversible.
  - 51 Aro reversible / Rookie short.
- 52 Handball.**
- 52 Dinamo II.
  - 53 Dinamo / Derby III / Portero pant. largo.
- 54 Volley.**
- 54 Modena.
  - 55 Spike / Treviso short / Jump / Block.
- 56 Rugby.**
- 56 Prorugby II.
  - 57 Myskin.
- 58 Running / Bike / Baño piscina.**
- 58 Olimpia.
  - 60 Record.
  - 61 Record / Triathlon / Olimpia / Winter tight.
  - 62 Elite V.
  - 66 Sprint.
  - 67 Shark.
- 68 Tennis / Paddel.**
- 68 Torneo II.
  - 69 Torneo II / Drive / Master.
- 72 Brama.**
- 72 Brama Emotion II.
  - 73 Brama Classic.
  - 75 Brama Academy / Warmer.
- 76 Equipment.**
- 78 Granada.
  - 82 Crew II.
  - 90 Champion IV.
- 96 Campus II.
  - 98 Comfort / Combi cotton Grecia.
  - 100 Champion III.
  - 102 Combi.
  - 106 Bali II.
  - 107 Hobby.
  - 108 Cairo / Faraon (Combi).
  - 109 Cleo / Nilo / Suez (Combi).
  - 110 Gala (Combi).
  - 111 Lisboa / Cannes / Estadio (Combi).
  - 112 Atenas / Grecia / Panteon (Combi).
  - 113 Argos (Combi).
  - 114 Vest / Basic (Combi).
  - 115 Combi Logo / T-Shirt (Combi).
  - 116 Microlight / Panteon / Grecia (Combi).
  - 117 Cannes / Estadio / Gladiator / Staff (Combi).
  - 118 Elba / Nilo / Suez / Cleo (Combi).
  - 119 Yaku / Vela / Luxor (Combi) / Nobel.
  - 120 Niza / Costa / Miami (Combi).
- 121 Alaska.**
- 122 Islandia II.
  - 123 Urban.
  - 124 Everest / Andes.
  - 125 Campus II / Berlin.
  - 126 Bremen / Leeds / Iris.
  - 127 Wind / Wind II.
  - 128 Pasarela II.
  - 129 Travel Pasarela.
- 130 Woman Line.**
- 132 Silver Woman.
  - 133 Champion IV Woman.
  - 134 Crew II Woman.
  - 136 Campus II Woman.
  - 138 Modena.
- 139 Spike.
  - 140 Aloe.
  - 141 Stela II / Vela / Paris II.
  - 142 Space II set.
  - 144 Olimpia.
  - 148 Record.
  - 149 Record II / Sport bra / Brama Classic.
  - 150 Elite V.
  - 154 Shark.
  - 155 Wake / Bali / Ocean / Lake.
  - 156 Torneo II.
  - 159 Brama Classic / Brama Academy.
  - 161 Spike.
  - 162 Crew II.
  - 169 Crew II / Combi Mare / Combi Taro / Hobby.
  - 170 Champion IV.
  - 174 Campus II.
  - 176 Combi.
  - 177 Diana.
  - 178 Bali.
  - 179 Hobby.
  - 180 Combi Logo / Combi Woman.
  - 181 Mare / Atenas.
  - 182 Amazona / Latino / Taro / Mare / Street (Combi).
  - 183 Team / Latino Pirate / Amazona Pirate / Dase / Dase Long (Combi).
  - 184 Ibiza / Vela / Stela II / Paris II (Combi).
  - 185 Open / Katy (Combi)
  - 186 Nebraska jacket / Nebraska vest / Vacuumer.
  - 187 Galia.
- 188 Accesorios.**  
**208 Available while stocks last.**



# HISTORIA / HISTORY

## CORPORATE IMAGE EVOLUTION EVOLUCIÓN DE LA IMAGEN CORPORATIVA

Joma empieza produciendo calzado deportivo con tan sólo 8 empleados.

Joma starts producing sport footwear with only 8 employees.



Se desarrolla el nuevo sistema de suspensión para calzado CPC (Control Press Chamber). Joma desarrolla una nueva línea de botas de fútbol siguiendo esta tecnología.

The new system of suspension for footwear is developed CPC (Control Press Chamber). Joma develops a new line of football boots using this technology.



Joma firma los primeros contratos de patrocinio de Martín Vázquez (Real Madrid) y Francisco (Sevilla F.C.).

Joma early signing sponsorship contracts Martin Vazquez (Real Madrid) and Francisco (Sevilla FC).



Joma abre su tercera fábrica, la actual sede central de la empresa. Inaugura 65.000 m², 3 líneas de montaje automático y más de 300 empleados.

Joma opens its third factory, the actual central head office of the company. It opens with 65.000 m², 3 of automated production lines and more than 300 employees.



Joma se convierte en líder en ventas de botas de fútbol. Fermín Cacho consigue el oro olímpico de 1.500 metros en Barcelona. En los mismos juegos, Alfonso consigue medalla de oro con la selección de fútbol.

Joma becomes the first in football boot sales. Fermín Cacho wins the Olympic gold in 1.500 meters in Barcelona. In the same games, Alfonso wins the gold medal with the national team.



1965



Se constituye JOMA SPORT S.A. Se construye una nueva fábrica de 500 m² aumentando la plantilla hasta 20 empleados y se crea la primera cadena de montaje manual.

JOMA SPORT S.A. is created. Joma builds a new factory of 500 m² enlarges its staff to 20 employees and installs the first manual production line.

1969

1980



Se inaugura la segunda fábrica de unos 2.000 m². Sigue ampliando su plantilla hasta los 70 empleados y adquiere dos nuevas líneas semiautomáticas. Asiste por primera vez a la ISPO de Munich.

The second factory opens, it's around 2000 square meters. Joma keeps enlarging its staff up to 70 employees and acquires 2 new semiautomatic production lines. Joma attends the ISPO in Munich for the first time.

1987  
1988

1989



Joma patrocina a Emilio Butragueño (R. Madrid) y Txiqui Beriguistáin (F.C. Barcelona).

Joma sponsors Emilio Butragueño of Real Madrid C.F., Txiqui Beriguistáin Barcelona F.C.

1990



El equipo profesional de atletismo ficha a José Luis González, recordman mundial de 1.500 metros. El futbolista Alfonso Pérez se une a Joma.

The professional athletics team signs José Luis González, world record holder in 1.500 meters. The footballer Alfonso Pérez joins Joma.

1992



Joma inaugura su filial de México en la ciudad de Celaya. Joma patrocina al equipo local donde ahora juega Emilio Butragueño.

Joma opens its subsidiary in Mexico in the city of Celaya. Joma sponsors the local team where Emilio Butragueño now plays.



1996



Crece la calidad de los equipos patrocinados con la firma del Sevilla F.C., las selecciones nacionales de Costa Rica y Honduras. Se inaugura la filial de China. Se crea la filial de Estados Unidos en San Diego, JOMA USA INC.

The quality of the sponsored teams grows with the signing of Sevilla F.C., The national teams of Costa Rica and Honduras. The subsidiary in china opens. The United States subsidiary is created in San Diego, JOMA USA INC.

Joma lanza la campaña EL COLOR EN EL FÚTBOL y revoluciona el mercado mundial de botas de fútbol. Alfonso luce botas blancas y Morientes sorprende con las primeras botas rojas.

Joma launches THE COLOUR IN FOOTBALL campaign and revolutionizes the world football boot market. Alfonso wears white boots and Morientes wears the first red boots.



2002



Joma inaugura su filial en Italia, en la ciudad de Turín. La selección de Costa Rica participa en el Mundial de Japón y Korea. El R.C.D. de la Coruña gana la Copa del Rey y se firma el patrocinio del equipo ciclista ONCE.

Joma opens its subsidiary in Italy, in the city of Turin. The national team of Costa Rica participates in the world cup in Japan and Korea. R.C.D. de la Coruña wins the Copa del Rey and the sponsorship of the ONCE cycling team is signed.

Sevilla F.C. es nombrado el mejor equipo del mundo por la IFFHS al ganar dos copas de la UEFA, una supercopa de España, una supercopa de Europa y una Copa del Rey. Su delantero, Frederic Kanoute, firma su patrocinio. Joma ingresa en el Foro de Marcas Renombradas Españolas.

Sevilla F.C. are named the best team in the world by the IFFHS after winning two UEFA cups, a Spanish super cup, a European super cup and a Copa del Rey. The Seville striker Frederic Kanoute signs a sponsorship deal with Joma. Joma is admitted into the forum of renowned Spanish brands.



2007



Joma completa su mapa de filiales con la creación de JOMA UK, JOMA LATINOAMERICA en Panamá y JOMA BRASIL. El Charlton Athletic firma su contrato de patrocinio con Joma y el atleta Juan Carlos de la Ossa gana los primeros éxitos mundiales en cross.

Joma completes the map of its subsidiary's with the creation of JOMA UK, JOMA LATINOAMERICA in Panama and JOMA BRASIL. Charlton Athletic signs their sponsorship contract with Joma and the athlete Juan Carlos de la Ossa wins his first world races in cross country.

Joma firma con el Valencia C.F., considerado uno de los mejores equipos españoles. A nivel internacional incorpora al Saprissa (Costa Rica). La marca se sitúa en posición dominante en el mercado español de equipaciones con más del 50% de cuota de mercado.

Joma sponsors Valencia C.F., one of more important football team in Spain, and others like Saprissa, in Costa Rica. The brand is kit sales leader in Spain.



2009



Joma firma el patrocinio de la Real Federación Española de Atletismo y del portero de la selección española de fútbol Pepe Reina.

Joma signs the sponsorship for Real Spanish Athletics Federation and also with Spanish team goalkeeper, Pepe Reina.

La selección de fútbol de Honduras disputa su segundo Mundial vistiendo Joma. ES SETIF lleva a Joma al Mundial de clubes por primera vez.

Honduras national team plays its second World Cup wearing Joma. ES SETIF is taking Joma to the World Clubs Cup for the first time ever.



2013



El jugador de padel número 1 del mundo, Juani Mieres se une al equipo de profesionales patrocinados por Joma.

The number 1 paddle player in the world, Juani Mieres, joins the team of sponsored professionals by Joma.

En 2017 Joma ha implementado nueva maquinaria robótica en su almacén logístico internacional con el objetivo de agilizar el trabajo, desde el almacenamiento de los productos hasta la preparación de paquetes para enviar a cualquier parte del mundo.

In 2017, Joma has started using new robotic machinery in its international logistics warehouse in order to expedite the work, from product storage up to preparing packages to be sent to every corner of the world.



2016



Joma viste a los Comités Olímpicos de España, México, Portugal, Marruecos, Malta, Bulgaria, Moldavia, Andorra y Guatemala en los Juegos Olímpicos de Río 2016. Además, se unen dos nuevos equipos de fútbol, uno de ellos en la competición más prestigiosa del mundo, el Swansea City AFC de la Premier League, y el Villarreal CF que jugará la Champions League de temporada 2016-17.

As well as official suppliers to the Spanish Olympic Committee for the Olympic Games in Rio this year, Joma is also official supplier to the teams from México, Morocco, Malta, Bulgaria, Moldova and Andorra. Joma has also been announced this year as official supplier to two professional football clubs: Swansea City AFC from the Premier League and Villarreal CF of the Spanish La Liga and qualifiers for the 2016/17 UEFA Champions League.

2017

## 1. COMPRESSION



Corte ajustado/entallado que ayuda a mejorar la flexibilidad y el resultado del ejercicio físico.

Ultra-slim fit that enhances flexibility and athletic output.



## 2. SEMI FITTED



Corte semi-ajustado y atlético entallado en la cintura para proporcionar movilidad y confort.

Semi-slim and athletic cut nipped at the waist to ensure mobility and comfort.



SEMI FITTED

## 3. REGULAR



Ajustado pero no entallado en la cintura, este "corte confort", proporciona flexibilidad y movilidad.

Fitted but not nipped at the waist, this comfort-slim fit provides, flexibility and mobility.



REGULAR

## 4. FITTED



Diseñado para dar forma al cuerpo sin constricciones y sin ser demasiado ajustado.

Designed to contour the body without constrictions or compression.



FITTED

## 5. SEMI FITTED PRO



Ajustado pero no entallado en la cintura, este "corte confort", proporciona flexibilidad y movilidad.

Fitted but not nipped at the waist, this comfort-slim fit provides, flexibility and mobility.



SEMI FITTED PRO

## TALLAS / SIZES

<b>CEE</b>	4	4	6	8	10	12	14	S	M	L	XL	XXL	3XL	4XL	5XL
<b>MEX</b>	4	4	6	8	10	12	14	CH	M	G	XG	XXG	3XG	4XG	5XG
<b>USA</b>	4	4	6	Y-SM	Y-S	Y-M	Y-L	S	M	L	XL	XXL	3XL	4XL	5XL
<b>DE</b>	104	104	116	128	140	152	164	S	M	L	XL	XXL	3XL	4XL	5XL

### NEW SIZE 2014

<b>CEE</b>	6XS	5XS	4XS	3XS	2XS	XS	S	M	L	XL	XXL	3XL	4XL	5XL
<b>MEX</b>	4	6	8	10	12	14	CH	M	G	XG	XXG	3XG	4XG	5XG
<b>USA</b>	YXXS	YXS	YS	YM	YL	YXL	S	M	L	XL	XXL	3XL	4XL	5XL
<b>DE</b>	104	116	128	140	152	164	S	M	L	XL	XXL	3XL	4XL	5XL

<b>CEE</b>	2 - 4	6 - 8	10 - 12	XS - S	M	L	XL	XXL - 3XL	4XL	5XL
<b>MEX</b>	2 - 4	6 - 8	10 - 12	14 - CH	M	G	XG	XXG - 3XG	4XG	5XG
<b>USA</b>	2 - 4	6 - Y-SM	Y-S - Y-M	Y-L - S	M	L	XL	XXL - 3XL	4XL	5XL
<b>DE</b>	98 - 104	116 - 128	140 - 152	164 - S	M	L	XL	XXL - 3XL	4XL	5XL

### NEW SIZE 2014

<b>CEE</b>	6XS - 5XS	4XS - 3XS	2XS	XS	S	M	L	XL	XXL - 3XL	4XL	5XL
<b>MEX</b>	4 - 6	8 - 10	12	14	CH	M	G	XG	XXG - 3XG	4XG	5XG
<b>USA</b>	YXXS - YXS	YS - YM	YL	YXL	S	M	L	XL	XXL - 3XL	4XL	5XL
<b>DE</b>	104 - 116	128 - 140	152	164	S	M	L	XL	XXL - 3XL	4XL	5XL

## PARTE SUPERIOR



- A Pecho**  
Mide alrededor de la parte más ancha del pecho, manteniendo la cinta horizontal.
- B Cintura**  
Mide alrededor de la parte más estrecha de la cintura, manteniendo la cinta horizontal.
- C Cadera**  
Manteniendo ambos pies juntos, mide alrededor de la parte más ancha de la cadera, manteniendo la cinta horizontal.

Talla / Sizes	Pecho / Chest (A)	Cintura / Waist (B)	Cadera / Hip (C)
S	87 - 94	75 - 82	86 - 93
M	95 - 101	83 - 90	94 - 100
L	102 - 108	91 - 97	101 - 108
XL	109 - 114	98 - 103	109 - 113
XXL - 3XL	115 - 143	104 - 134	114 - 138

## PARTE SUPERIOR



- A Pecho**  
Mide alrededor de la parte más ancha del pecho, manteniendo la cinta horizontal.
- B Cintura**  
Mide alrededor de la parte más estrecha de la cintura, manteniendo la cinta horizontal.
- C Cadera**  
Manteniendo ambos pies juntos, mide alrededor de la parte más ancha de la cadera, manteniendo la cinta horizontal.

Talla / Sizes	Pecho / Chest (A)	Cintura / Waist (B)	Cadera / Hip (C)
XS	76 - 82	61 - 68	86 - 90
S	83 - 89	69 - 73	91 - 95
M	90 - 94	74 - 78	96 - 100
L	95 - 98	79 - 82	101 - 104
XL	99 - 102	83 - 86	105 - 108
XXL - 3XL	103 - 106	87 - 90	109 - 112

## PARTE INFERIOR



- A Cintura**  
Mide alrededor de la parte más estrecha de la cintura, manteniendo la cinta horizontal.
- B Cadera**  
Manteniendo ambos pies juntos, mide alrededor de la parte más ancha de la cadera, manteniendo la cinta horizontal.
- C Tiro**  
Mide desde el tiro hasta la parte inferior de la pierna.

Talla / Sizes	Cintura / Waist (B)	Cadera / Hip (C)	Tiro / Inseam (C)
XS	68 - 74	80 - 85	81
S	75 - 82	86 - 93	81,5
M	83 - 90	94 - 100	82
L	91 - 97	101 - 108	82,5
XL	98 - 103	109 - 113	83
XXL - 3XL	104 - 134	114 - 138	83,5

## PARTE INFERIOR



- A Cintura**  
Mide alrededor de la parte más estrecha de la cintura, manteniendo la cinta horizontal.
- B Cadera**  
Manteniendo ambos pies juntos, mide alrededor de la parte más ancha de la cadera, manteniendo la cinta horizontal.
- C Tiro**  
Mide desde el tiro hasta la parte inferior de la pierna.

Talla / Sizes	Cintura / Waist (B)	Cadera / Hip (C)	Tiro / Inseam (C)
XS	61 - 68	86 - 91	78
S	69 - 73	92 - 95	78,5
M	74 - 78	96 - 100	79
L	79 - 82	101 - 104	79,5
XL	83 - 86	105 - 108	80
XXL - 3XL	87 - 90	109 - 112	80,5

## PARTE SUPERIOR E INFERIOR

Talla / Sizes	Edad / Years	Altura / Height	Pecho / Chest	Cintura / Waist	Cadera / Hip
6XS	4 - 5	100 - 108	55 - 57	54 - 55	60 - 62
5XS	5 - 6	109 - 117	58 - 61	56 - 57	63 - 65
4XS	7 - 8	118 - 128	62 - 66	58 - 60	66 - 68
3XS	9 - 10	129 - 140	67 - 72	61 - 64	69 - 74
2XS	11 - 12	141 - 152	73 - 79	65 - 68	75 - 80
XS	12 - 14	153 - 164	80 - 87	69 - 72	81 - 86

Nota: medidas en centímetros (cm)

## **Impermeable**

Tecnología que protege y aísla de agentes externos como pueden ser la lluvia o el viento.

## **Reflectante**

Tecnología indicada para todo tipo de deportes en los que es necesario aumentar la visibilidad y la seguridad de los deportistas.

## **Flatlock**

Sistema de costuras planas y rematadas en el interior para evitar cualquier rozadura.

## **Sublimación**

Técnica de estampación textil en prendas blancas de poliéster que ofrece un acabado perfecto ya que la tinta penetra y se funde con el tejido. No deja ningún tipo de relieve, tiene una mayor durabilidad y favorece la transpiración del deportista al no tapar el poro del tejido.

Para aplicar transfer y serigrafías sobre una prenda sublimada:

1. Es necesario usar transfers con antimigración o serigrafías específicas para este tipo de prendas.
2. Cubrir el transfer con un papel siliconado. Este papel no es reutilizable.
3. No apilar/amontonar en caliente. Es necesario esperar a que la prenda se enfríe.

## **Micro-Mesh**

Es una tecnología que favorece la evaporación del sudor para conseguir la mejor transpiración del deportista. Así su cuerpo se mantiene seco y la sensación de confort aumenta.

## **Brama**

Esta tecnología mantiene el cuerpo del deportista a una temperatura corporal constante gracias a su gran adaptabilidad, consistencia y transpiración. Además de ser agradable al contacto con la piel, carece de costuras para evitar rozamientos incómodos.



## FIBRAS FIBRES

### Algodón

Fibra natural, que se caracteriza por ser un material fresco y de gran comodidad al vestir. El algodón es muy absorbente y puede retener hasta el 50% de su propio peso en humedad, sin llegar a ser húmedo al tacto.

### Elastano

Fibra sintética, que se caracteriza por su extensibilidad y su gran elasticidad. El elastano se parece en fisonomía al caucho, pero presenta una resistencia y una durabilidad más elevadas. En la zona lingüística Norte-América, es también conocido bajo el nombre de spandex. La Lycra es una marca particularmente conocida del elastano.

### Poliamida

Fibra sintética que presenta una resistencia elevada a la rotura y al frotamiento. Poliamida absorbe poco la humedad, seca rápidamente y su mantenimiento es fácil. El nylon, la cordura y el kevlar son fibras poliamidas conocidas.

### Poliéster

Fibra sintética que es particularmente inarrugable, resistente a la rotura y a las inclemencias del tiempo. El poliéster no absorbe casi la humedad y se seca muy rápidamente.

## FIBER

### Cotton

Natural fiber, characterized by its cooling effect and great comfort. Cotton is very absorbent and can evaporate 50% of its own weight in humidity without feeling humid to the touch.

### Elastane

Synthetic fiber characterized by its high level of elasticity and durability. In North America it also known as Spandex. Lycra is a well-known trademark of elastane.

### Polyamide

Synthetic fiber with a high level of resistance against tearing and friction. Nylon, Cordura and Kevlar are well-known brands of polyamide fibers.

### Polyester

Synthetic fiber, especially resistant to wrinkles and tearing. Polyester hardly absorbs humidity and dries rapidly.

## TEJIDOS TISSUS

### Dobby

The dobby se caracteriza por su superficie alveolar, finamente estructurado.

### Felpa

Las materias en felpa se caracterizan por su aislamiento térmico elevado y su ligereza. Son suaves al tacto y resistentes.

### Interlock

El tejido interlock presenta una superficie fina y tersa. Es muy extensible, resistentes y de un mantenimiento particularmente fácil.

### Jacquard

Las materias de Jacquard se caracterizan por el aspecto de su red y de sus tejidos adornados con motivos. Son muy finas y variadas.

### Jersey

Las materias en Jersey son agradables de llevar, ligeramente extensibles y flexibles. Se caracterizan por su tacto mullido y generoso así como por su estructura ligeramente acanalada.

### El tejido de rejilla

Tejido hecho con fibras entrecruzadas, ligero y permeable al aire. Respira y se seca rápidamente.

### Oxford

La materia Oxford es particularmente sólida y resistente al uso por frotamiento gracias a un procedimiento especial de fabricación.

### Piqué

Los tejidos en piqué se caracterizan por su superficie en relieve, que transporta especialmente rápido la humedad hacia el exterior. Son muy ligeros y muy agradables.

### Popelín

Los tejidos en popelina se caracterizan por rayas ligeras transversales y por un aspecto satinado brillante. Presentan una estructura fina, pero sin embargo densa.

### Tactel

El tactel se caracteriza por su superficie mullida, semejante al algodón.

### Tafeta

La tafeta presenta un tejido liso y firme. Es sólido y resistente.

### Terry

El terry por su estructura en rizos, es agradable, meduloso y comfortable. Se caracteriza por su tacto mullido.

### Sarga

La sarga se caracteriza por un punto firme y, sin embargo, fino. Además, es ligero al tacto.

### Tricot

Los tejidos de punto se caracterizan por su estructura acanalada, con tejido denso y extensible.

## MATERIALS

### Dobby

Dobby is characterized by its fine-structured beehive effect.

### Fleece

Fleece materials are well-known for their heat insulation and lightness. They are soft to the touch and very resistant.

### Interlock

Interlock material offers a fine and compact surface. It is expandable, resistant and easy to care for.

### Jacquard

Jacquard materials are characterized by their knitted effect and their intricate designs.

### Knitted Jersey

Knitted materials are comfortable, lightweight, expandable and flexible. Characterized by their soft touch and ribbing effect.

### Mesh

Material made of cross-fibers, lightweight, breathable and fast-drying.

### Oxford

Oxford is a very solid material, durable and resistant to friction as a result of its special manufacturing procedure.

### Piqué

Material characterized by its layered surface, rapidly transporting humidity toward the exterior. Lightweight and comfortable.

### Poplin

Poplin materials characterized by slightly transversal lines and for their shiny satin finish. A fine and dense structure.

### Tactel

Characterized by its soft surface, similar to cotton.

### Taffeta

Taffeta is a smooth and firm material. Solid and resistant.

### Terry

Material with curly structure, very comfortable and absorbent.

### Serge

Serge is lightweight with a very firm and fine weave.

### Knit

Knitted materials are characterized by their ribbed structure, tightly knit and expandable.

# SYNTHESIS / TEXTILE 2018



**N° 1**  
160 g/mq



**N° 8 (2)**  
140 g/mq

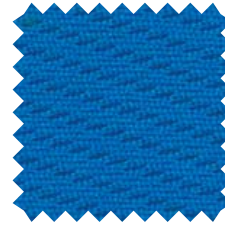

**N° 8**  
140 g/mq

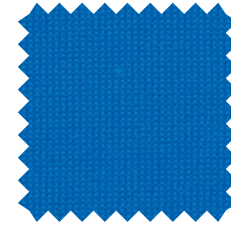

**N° 16**  
205 g/mq

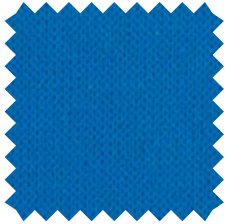

**N° 38**  
145 g/mq

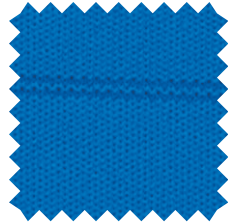

**N° 53**  
140 g/mq

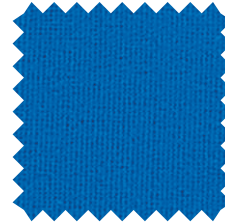

**N° 54**  
195 g/mq

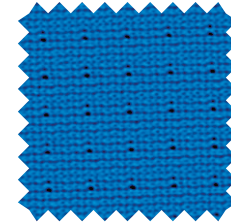

**N° 80**  
95 g/mq

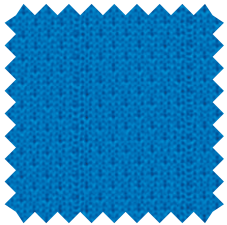

**N° 92**  
140 g/mq

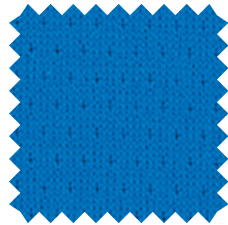

**N° 95**  
260 g/mq

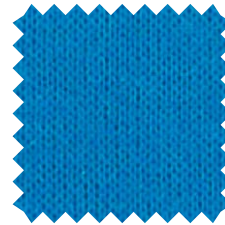

**FLEECE**  
280 g/mq  
65% Polyester  
35% Cotton



**POLYAMIDE**  
210t g/mq pu coating  
100% Polyamide

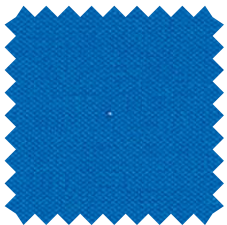

**POLYESTER**  
210t g/mq ac coating  
100% Polyester



**POLYESTER**  
260 g/mq boned with fleece  
100% Polyester



**POLYESTER**  
228t g/mq pvc coating  
100% Polyester taslon

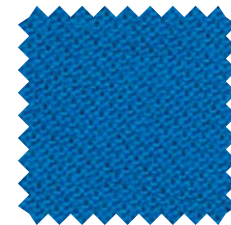

**PIQUE**  
180 g/mq  
65% Polyester  
35% Cotton



**T-C JERSEY**  
160 g/mq  
65% Polyester  
35% Cotton

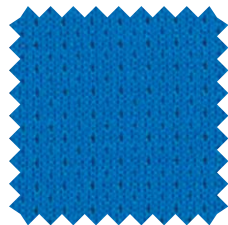

**MESH**  
g/mq  
94% Polyester  
6% Cotton

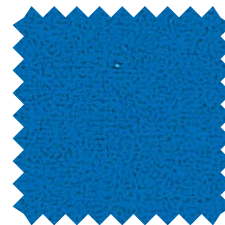

**POLYESTER**  
50d 60 g/mq  
100% Polyester

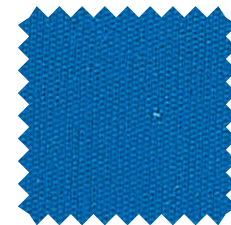

**POLYESTER**  
145 g/mq  
100% Polyester Interlock

# COLOURS

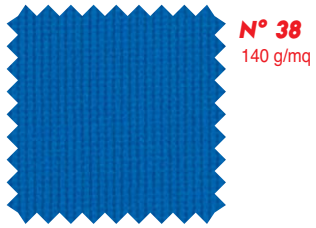

**N° 38**  
140 g/mq

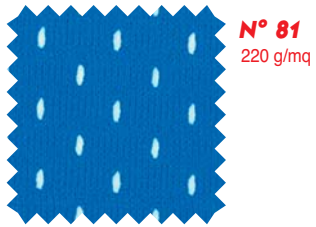

**N° 81**  
220 g/mq

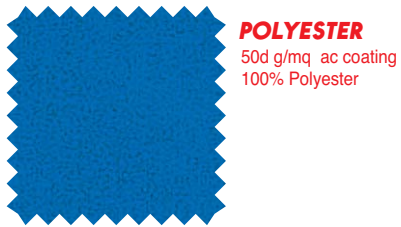

**POLYESTER**  
50d g/mq ac coating  
100% Polyester

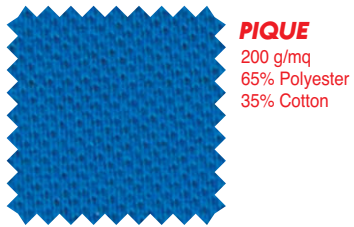

**PIQUE**  
200 g/mq  
65% Polyester  
35% Cotton

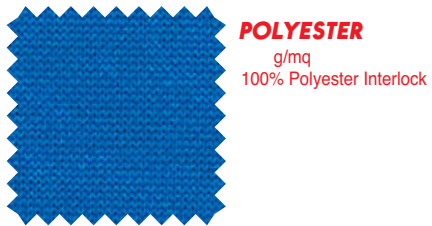

**POLYESTER**  
g/mq  
100% Polyester Interlock

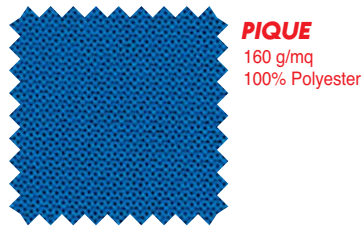

**PIQUE**  
160 g/mq  
100% Polyester

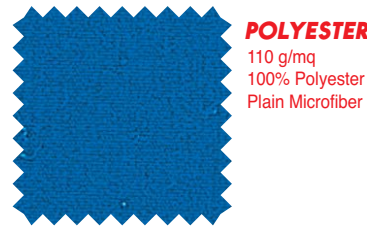

**POLYESTER**  
110 g/mq  
100% Polyester  
Plain Microfiber

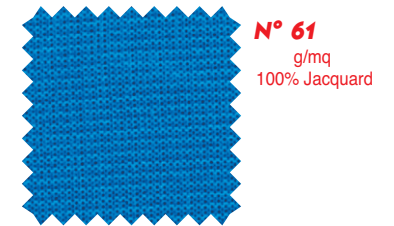

**N° 61**  
g/mq  
100% Jacquard

 <b>PANTONE</b> WHITE	 <b>PANTONE</b> BLACK	 <b>PANTONE</b> P 19-3906 TPX ANTHRACITE	 <b>PANTONE</b> DARK MELANGE	 <b>PANTONE</b> LIGHT MELANGE	 <b>PANTONE</b> P 14-4201 TPX GREY	 <b>PANTONE</b> DARK NAVY	 <b>PANTONE</b> P 18-4043 TPX ROYAL
 <b>PANTONE</b> SKY	 <b>PANTONE</b> P 16-1462 TPX ORANGE	 <b>PANTONE</b> P 14-0756 TPX YELLOW	 <b>PANTONE</b> VIOLET GUADALAJARA	 <b>PANTONE</b> P 19-2025 TPX WINE	 <b>PANTONE</b> P 18-1663 TPX RED	 <b>PANTONE</b> P 18-1754 TPX RASPBERRY	 <b>PANTONE</b> 3425-C GREEN
 <b>PANTONE</b> P 13-0550 TPX LIME PUNCH	 <b>PANTONE</b> P 18-5112 TPX SEA PINE	 <b>PANTONE</b> P 17-4402 TPX GREY MEDIUM	 <b>PANTONE</b> P 19-4057 TPX ROYAL GETAFE	 <b>PANTONE</b> ROYAL SANPDORIA	 <b>PANTONE</b> ROYAL ESPANYOL	 <b>PANTONE</b> VIOLET TOULOSSE	 <b>PANTONE</b> 189-C PINK PALERMO

# FLUOR COLOURS

 <b>PANTONE</b> 806-C PINK FLUOR	 <b>PANTONE</b> 933-C PINK GUM FLUOR	 <b>PANTONE</b> 905-C FLUOR SALMON	 <b>PANTONE</b> 805-C DARK ORANGE FLUOR	 <b>PANTONE</b> 804-C ORANGE FLUOR	 <b>PANTONE</b> YELLOW FLUOR ROTULADOR	 <b>PANTONE</b> 802-C GREEN FLUOR	 <b>PANTONE</b> P 16-4535 TPX FLUOR TURQUOISE
---	---	---	--	---	---	--	--

## ▶ CLASSIFICATION AND DISTRIBUTION OF ORDERS

### CLASIFICACIÓN Y DISTRIBUCIÓN DE PEDIDOS

La nueva maquinaria que Joma ha instalado en su centro logístico de Toledo es un integrador de sistema que conecta todos los equipos que intervienen en el proceso de tramitación de pedidos.

El nuevo sistema identifica el producto al inicio del proceso y mantiene la trazabilidad por toda la ruta hasta la expedición final. Realiza una clasificación unitaria con capacidad de hasta 30.000 unidades por hora y es capaz de trabajar con un rango de productos muy amplio tanto en peso, dimensiones y superficie.

El sistema de empuje asegura un trato correcto a todos los productos tales como zapatos prendas dobladas, etc.

The new machinery that Joma has installed in its Logistics Center in Toledo is an integrator system that connects all the equipment that intervenes in order processing.

The new system identifies the product at the beginning of the process and it maintains its traceability along the entire route. It has a unit classification with capacity of up to 30,000 units per hour and it is capable of working with a wide range of products with different weights, dimensions and surface.

The pusher system insures correct treatment of the products such as shoes, folded garments, etc.



## ▶ SHOP IN SHOP

El "shop in shop" es una de las herramientas de marketing en el punto de venta con mayor rentabilidad. Permite mostrar el producto de forma accesible, adecuándose a los esquemas de compra del consumidor final y creando branding. Joma Sport ofrece a sus clientes diferentes posibilidades para personalizar un espacio dentro de su tienda para exhibir el producto Joma Sport.

The "shop in shop" is one of the most profitable marketing tools at the sales point. It allows you to show the product in an accessible way, adapting to the final customer patterns and creating branding. Joma Sport offers to its customers different ways to customize a space in their shop to show the Joma Sport products.



## ▶ EFFICIENCY AND DYNAMICS

### EFICIENCIA Y DINAMISMO

Joma Sport pone a su disposición todas las facilidades necesarias para crear un espacio propio dentro de su tienda, desde el estudio, planificación y diseño hasta el montaje (previa aprobación por parte de Joma Sport). A través de la red comercial puede tener acceso al catálogo "Marketing Retail 2016" donde se especifican todos los elementos decorativos, accesorios, displays, manual de imagen corporativo, opciones de combinación. Con los recursos que ponemos a su disposición y el trabajo de los departamentos comerciales y de marketing de Joma Sport puede crear una tienda exclusiva de marca Joma Sport que reforzará la unión entre usted y nosotros.

Joma Sport offers all facilities to create a Joma space in the store, from the study, space planning, and design to the assembling (prior approval of Joma Sport). Through the commercial network you can have access to our "Marketing Retail 2016" catalogue, where you can check all the decorative items, accessories for the stand, displays, corporate image manual, available combinations. With the resources we provide you and the work of our sales and marketing departments in Joma Sport, you can create an exclusive store Joma Sport brand, which will reinforce the union between you and us.



## ONLINE WAREHOUSE

### ALMACÉN ONLINE [www.joma-sport.es](http://www.joma-sport.es)

Nuevo almacén on-line para clientes. JOMA pone a disposición de sus clientes una herramienta on-line para la realización de pedidos.

Puede solicitar su nueva clave de acceso en: [loli@joma-sport.com](mailto:loli@joma-sport.com)

New on-line warehouse for customers. JOMA offers for its customers an online tool for introducing their orders.

You can request your password and login at: [miguelexport@joma-sport.com](mailto:miguelexport@joma-sport.com)

Nuevo Magazzino on-line per i clienti. JOMA mette a disposizione della sua clientela una piattaforma online per effettuare i propri ordini.

Può richiedere la propria chiave di accesso a: [joma-italia@joma-sport.com](mailto:joma-italia@joma-sport.com)

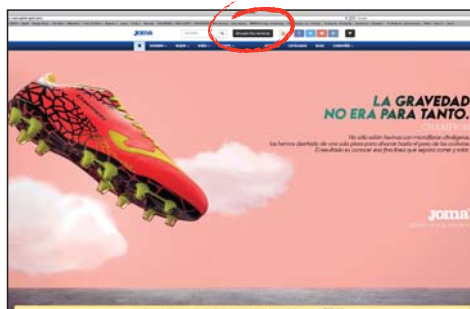

#### PASO 1 / STEP / PASSAGGIO

Pantalla principal: Selección de artículo.

Main screen: Select article.

Pagina Principale: Scelta dell'articolo.



#### PASO 3 / STEP / PASSAGGIO

Selección de productos y tallas. Select articles and sizes.

Scelta del prodotto e delle taglie.



#### PASO 4 / STEP / PASSAGGIO

Resumen del carrito. Basket summary.

Riepilogo del carrello.

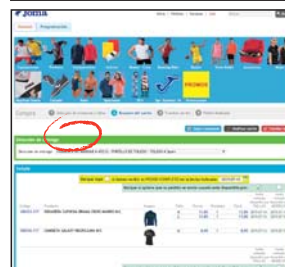

#### PASO 5 / STEP / PASSAGGIO

Tramitación del pedido. Order Processing.

Trasmisio dell'ordine.

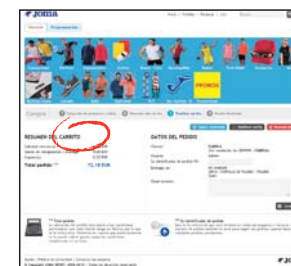

#### PASO 6 / STEP / PASSAGGIO

Comprobar el estado de tus pedidos. Check your order status.

Accertarsi dello stato del proprio ordine.

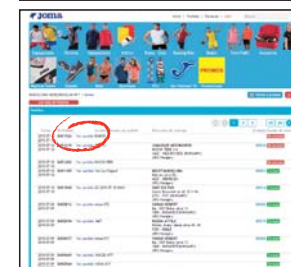

#### IMPORTANTE

(ES) Esta usted accediendo a la nueva versión de JOMA-SPORT.NET.

Puede solicitar sus nuevas claves de acceso contactando con: Loli Martín: [loli@joma-sport.com](mailto:loli@joma-sport.com) | +34 925 77 6006

(EN) You are accessing to the new version of JOMA-SPORT.NET.

You can request your new password contacting with: Miguel Angel: [miguelexport@joma-sport.com](mailto:miguelexport@joma-sport.com) | +34 925 77 6006

(IT) State per accedere all'area B2B di JOMA SPORT S.A.L. L'ACCESSO AL SERVIZIO E' RISERVATO AI RIVENDITORI JOMA.

Nel caso abbiate smarrito le vostre password potrete farne nuovari chiesta comunicando il vostro codice cliente a: [joma-italia@joma-sport.com](mailto:joma-italia@joma-sport.com)

Nel caso siate interessati a diventare nuovi rivenditori vi preghiamodi contattarci a: [commerciale@joma-sport.com](mailto:commerciale@joma-sport.com) Grazie per la collaborazione.

Dudas? Questions? Domande? +34 925 77 6006

## ON-LINE WAREHOUSE

### SOMOS TÚ ALMACÉN



Para realizar su pedido Joma cuenta con un departamento de atención al cliente para:

- Realizar el pedido.
- Informarle del stock a tiempo real.
- Consultar el estado de sus pedidos.
- 70.000 m2 destinados a almacén y embarque de material.
- Sistema informático de gestión inteligente de stock.
- Actualización de datos al minuto.
- Seguimiento del estado de los pedidos.
- Servicio entre 24 h. y 48 h.
- Un millón de referencias a su disposición.
- Coste cero de almacén para usted.

JOMA has a customer service to:

- Place an order.
- Inform you about the current stock.
- Inform you about the situation of your orders.
- 70.000 m2 are designated for the warehouse. and for packing the orders.
- Intelligent computer system for stock management.
- Up dated information each minute.
- Monitoring the status of orders.
- 1 million of product codes at your service.

Per evadere tempestivamente il suo ordine Joma ha organizzato un servizio Clienti esclusivamente dedicato a:

- Perfezionamento ordine.
- Informativa disponibilità in tempo reale.
- Verifica stato dell'ordine.
- 70.000 m2 di magazzino e servizio spedizioni.
- Sistema informatico gestionale delle giacenze di magazzino.
- Aggiornamento continuo dati.
- Gestione avanzamento degli ordini in corso.
- Un milione di codici articolo a vostra disposizione.

# BASKET, VOLLEY, OLYMPIC COMMITTEE, ATHELETICS, BEACH SOCCER

## BASKET

### SPAIN

- Movistar Estudiantes
- Basket Manresa

### TURKEY

- Tofas Spor
- Banvit

### BELGIUM

- Belgacom Spirou
- Proximus Spirou Chareloi

### DENMARK

- Hørsholm 79ERS

### FRANCE

- Toulouse Metropole Basket
- Saint Amand Basket

### GERMANY

- Rhein-Main Basket

### ITALY

- SS Felice Scandone

### PORTUGAL

- Barreirense

### SCOTLAND

- National Team Scotland

### BELARUS

- National Team Belarus

### GEORGIA

- Sokhumi Basketball Club
- BC Batumi

### SLOVENIA

- Triglay

### UKRAINE

- Khimik Yuzhny

### POLAND

- Wisla Can Pack Krakow
- Polski Cukier Torun

### TURKEMENISTAN

- Gara Altyn
- National Team Turkemenistan woman
- National Team Turkemenistan man

### URUGUAY

- Club Malvin
- Club Trouville
- Club Aguada
- FUBB Slec Basket
- Club Bigua

### BRAZIL

- Pinheiras

### LEBANON

- Champville
- Riyadi Sporting Club

### BAHREIN

- Manama Club

### KOREA

- Electroland Elelphants Pro Basketball Team
- Hyundai Mobis Phoebus Pro Basketball Team

## HANDBALL

### ALGERIA

- Algerian Federation
- CLUB Hand Ball Bachjarah
- Mouloudia Club Saida
- C.R.Baraki

### BAHRÁIN

- Tadamun club
- Darkulaib Club

### CROATIA

- National Team Croatia

### CZECH REPUBLIC

- HBO Jicin
- DHC Sokol Poruba

### GEORGIA

- HC Black Sea Boy
- BC Sokhumi

### GERMANY

- Thüringer HC

### NORWAY

- Drammen Håndballklubb

### IRAN

- Sepahan FC

### LEBANON

- Mar Elias Club

### POLAND

- MKS Piotrcovia

### SPAIN

- C.B. Naturhouse La Rioja

### SAUDI ARABIA

- Saudi Federation
- AL-Khaleej Club
- AL-Rawdah Club

### TUNISIA

- Sporting Moknine

### UKRAINE

- National Federation Ukraine

## VOLLEY

### ALBANIA

- Volleyball Federation Albania

### BAHREIN

- Tadamun Club
- Darkulaib Club
- Ittihad Al Reef Club

### CZECH REPUBLIC

- Aero Odolena Voda

### DENMARK

- Brøndby Volleyball Klub

### FRANCE

- Venelles Volley Club
- Valenciennes Volley Club

### GERMANY

- TSV Herrsching (GCDW)

### ITALY

- Volley Piacenza
- Volley Lube
- VBC POMI' Casalmaggiore

### SPAIN

- Club Voleibol Logroño
- Rio Duero Soria

### TUNISIA

- Saydia Sport

### TURKEY

- Eczacibasi
- Buyukshehir Belediye Bursa
- Nilufer
- Inegol Belediye

### IRAQ

- Al Bahri





## **OLYMPIC COMMITTEE**

- Spanish Olympic Committee
- Mexico Olympic Committee
- Portugal Olympic Committee
- Malta Olympic Committee
- Morocco Olympic Committee
- Moldavia Olympic Committee
- Bulgaria Olympic Committee
- Algeria Paralympic Committee
- Portugal Paralympic Committee
- Saudi Arabia Paralympic Committee
- Ukraine Paralympic Committee

## **ATHLETICS FEDERATION**

- Spanish Athletic Federation
- Mexican Athletic Federation
- Slovenian Athletic Federation
- Belarusian Athletic Federation
- Algerian Athletic Federation
- Moroccan Athletic Federation
- Tunisian Athletic Federation
- Handisport Française Federation

## **RUGBY**

- GEORGIA**
- Club Batumi
  - Club Iveria
- IRAN**
- Setaregan Rugby Club
- MÉXICO**
- UA Nuevo León
- SPAIN**
- National Federation (man and Woman)
  - VRAC Quesos Entrepinares
- UKRAINE**
- National Rugby Federation of Ukraine

## **BEACH SOCCER CLUB**

- RUSSIA**
- Lokomotiv de Mocow
- SWITZERLAND**
- BSC Jona

## **SQUASH**

- DENMARK**
- National Team of Denmark

# FOOTBALL CLUBS

## CLUBES DE FÚTBOL

### ÁFRICA

#### ALGERIA

- USM ALGER
- ES Sétif
- NA Hussein Dey
- JS Saoura
- DRB Tadjanet

#### TUNISIA

- Stade Tunisien
- Stade Gabesien
- Etoile Sportive de Metlaoui

#### EGYPT

- Zamalek SC

#### SOUTH AFRICA

- Free State Stars
- Amazulu FC

#### NIGERIA

- Enyimba FC

#### CONGO RDC

- AS Dauphins Noirs
- FC Etoile du Kivu

#### ANGOLA

- Primeiro de Agosto

#### TANZANIA

- Young Africans SC
- Singida United FC

#### CAMEROUN

- Mbanboutos Club Mbouda

#### GABON

- Stade Mandji FC

#### MAURITIUS

- Football Federation

### AMÉRICA

#### BOLIVIA

- Wilsterman
- Club Blooming
- Club Bolívar

#### CHILE

- CD Temuco

#### CUBA

- Football National Team

#### EL SALVADOR

- CD Aguila
- Alianza FC

#### HONDURAS

- CD Motagua
- CD Marathon
- Football National Team

#### NICARAGUA

- Football National Team

#### PERU

- Juan Aurich
- Univ. César Vallejo

#### TRINIDAD AND TOBAGO

- Football National Team

#### URUGUAY

- Liverpool FC
- CD Juventus de las Piedras

### ASIA

#### AZERBAIJAN

- FC Simurq
- FC Zabala

#### INDONESIA

- Sriwijaya FC

#### KYRGIZSTAN

- Football National Team

#### UZBEKISTAN

- FC Bukhara
- FC Navbahor
- FC Neftchi
- FC Lokomotiv Tashkent
- FC Obod
- FC Metallurg
- FC Quizilqum
- Football National Team

#### TAJIKISTAN

- CF Istiklol Dushanbe

#### IRAN

- FC Persepolis

#### LEBANON

- Al Nejme Club
- Al Safa Club

#### IRAQ

- Kazma

#### SAUDI ARABIA

- Ittihad
- Al-Shabab
- Al-Faisaly

#### BAHRAIN

- Manama Club
- Tadhamun Club
- Al Najma club

#### OMAN

- Al Suwaiq
- Al Shabab Club

#### KUWAIT

- Al Yarmouk
- Kazma

#### KOREA

- JEONNAM DRANGONS FC
- Gangwon FC
- Gwangju FC







## EUROPA

### SPAIN

- RCD Espanyol de Barcelona
- Granada FC
- Villarreal CF
- CD Leganés
- Lleida Esportiva
- Real Avilés

### ALBANIA

- FK Partizani Tirana

### ARMENIA

- FC Gandzasar

### BELGIUM

- KSV Roeselare
- KV Dostende

### BOSNIA

- NK Celik
- NK Travnik

### BULGARIA

- Levski Sofia
- Beroe Football
- PFC Slavia Sofia
- Football National Team

### CROATIA

- NK Inter Zapresic

### ESTONIA

- FC Kuressaare
- FC Infonet

### ENGLAND

- Sheffield FC
- Exeter City FC
- Sutton United FC
- Havant & Waterlooville FC

### FRANCE

- Toulouse FC
- Hac

### GEORGIA

- FC Metalurgi Rustavi
- FC Odishi
- FC Tskhinvali

### GERMANY

- DSC Arminia Bielefeld
- Alemannia Aachen

### IRELAND

- Sligo Rovers FC
- Finn Harps FC
- Cobh Ramblers FC

### WALES

- Swansea City FC
- Barry Town FC
- Bala Town FC

## ITALY

- UC Sampdoria
- Empoli FC
- Atalanta B.C.
- Novara Calcio
- Trapani Calcio
- S.S Monopoli 1966
- Taranto FC 1927
- Pordenone Calcio

## DENMARK

- Næstved Boldklub

## MALTA

- Balzan FC
- Floriana
- Hibernians
- Valletta FC

## POLAND

- Piast Gliwice

## HOLLAND

- FC Eindhoven

## NORWAY

- Raufoss Fotball

## PORTUGAL

- FC Arouca

## ROMANIA

- Football Federation
- Asa Tirgu Mures
- Poli Timisoara
- Universitatea Craiova

## RUSSIA

- FC Ufa
- FC Ural

## SCOTLAND

- Partick Thistle FC
- St Johnstone FC
- Dunfermline Athletic FC
- St. Mirren FC
- Dumbarton FC

## SLOVENIA

- NK Rudar

## SWITZERLAND

- SC Kriens

## UNITED KINGDOM

- Swansea City AFC
- Exeter City FC

## UKRAINE

- Karpaty Lviv
- FC Zirka
- FC Olympic Donetsk
- FC Volyn Lutsk
- FC Skala Stryi
- FSC Bukovina Chernivtsi
- FC Kolos Kovalivka

# FUTSAL CLUBS

## CLUBES DE FÚTBOL SALA

### EUROPA

#### SPAIN

- CD Burela F.S. Pescado Ruben (Man)
- CD Burela F.S. Pescado Ruben (Woman)

#### BELARUS

- Mok Dorozhnik
- MFK Lidselmash

#### BELGIUM

- Futsal Topsport Antwerpen
- FS Gelco Hasselt

#### CROATIA

- MNK Novi Marof
- MNK Murter

#### CZECH REPUBLIC

- Benago
- Gardenline Litomerice
- FK Hradec Kralove
- Krokodyl Helas Brno

#### ENGLAND

- Helvecia FC
- Escolla Reading FC

#### FRANCE

- Bastia Agglo
- BSC Futsal
- Bagneux Paris
- Montpellier Futsal
- FC Picasso

#### DENMARK

- JB Futsal Gentofte
- FC Fjordbold

#### HOLLAND (NETHERLANDS)

- ZVV Eindhoven
- HV Veerhuys
- ASV Lebo

#### ITALY

- Acqua e Sapone Calcio A5
- Pescara Calcio A5
- ASD Pescara Femminile

#### LATVIA

- MFK Isma

#### POLAND

- Piast Gliwice Futsal

#### PORTUGAL

- AD Fundao

#### ROMANIA

- City'us Tirgu-Mures
- Indoor Football National Team

#### RUSSIA

- FC Mistichi

#### SLOVENIA

- FSK Stripy
- KMN Bronx
- KMN Puntar

#### SWITZERLAND

- AFM Maniacs

#### UNITED KINGDOM

- Baku United FC

#### UKRAINE

- FC Stal
- MFC "Inter Media Service"
- CK Eheprir
- Uragon
- IMS
- SK Energia Lviv
- NFC Uragan Ivano-Frankivsk

#### AUSTRIA

- Stella Rossa Tipp3

### ÁFRICA

#### ZAMBIA

- FUTSAL AUTOMOTIVE ACADEMY





## AMÉRICA

### ARGENTINA

- CSD Pinocho
- Gloria de Tigres

### BRAZIL

- Carlos Barbosa

### COLOMBIA

- CD Lyon
- Indoor Football National Team

### COSTA RICA

- CS Cartaginés

### GUATEMALA

- Farmaceutico Lanquetin FSC
- FSC Glucosoral
- Indoor Football National Team

## ASIA

### KUWAIT

- Al Yarmouk
- Kazma

### TURKMENISTAN

- Bagtyarlyk

### UZBEKISTAN

- Kogon
- Indoor Football National Team
- Omalik
- Ardus
- Lokomotiv
- Maxam Chirchiq

# JUGADORES DE TENIS TENNIS PLAYERS

**Marcel Granollers**



**Pablo Carreño**



**Albert Ramos**



**Ivan Dodig**



**Iñigo Cervantes**

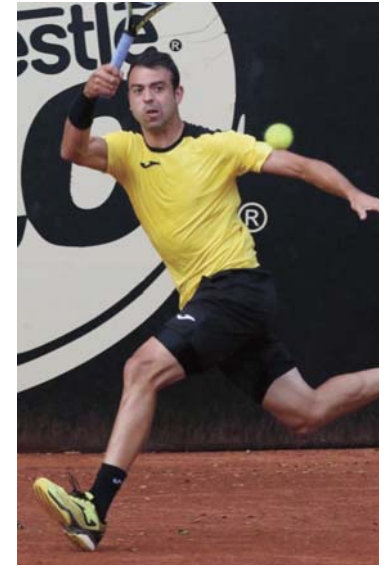

**Thiago Monteiro**



**Pedro Martinez**



**Beatriz Haddad**



**Olga Saez**

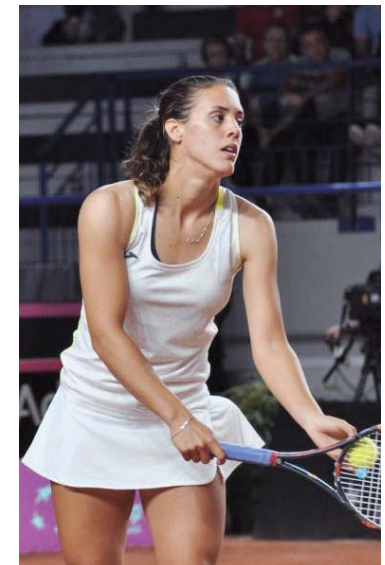

# JUGADORES DE PADEL PADDLE PLAYERS

**Juani Mieres**



**Willy Laoz**



**Franco Stupaczuk**



**Godo Díaz**



**Patty Llaguno**



**J.A. García Diestro**



**Martín Di Nenno**



**J.M. Restivo**





# teams collection

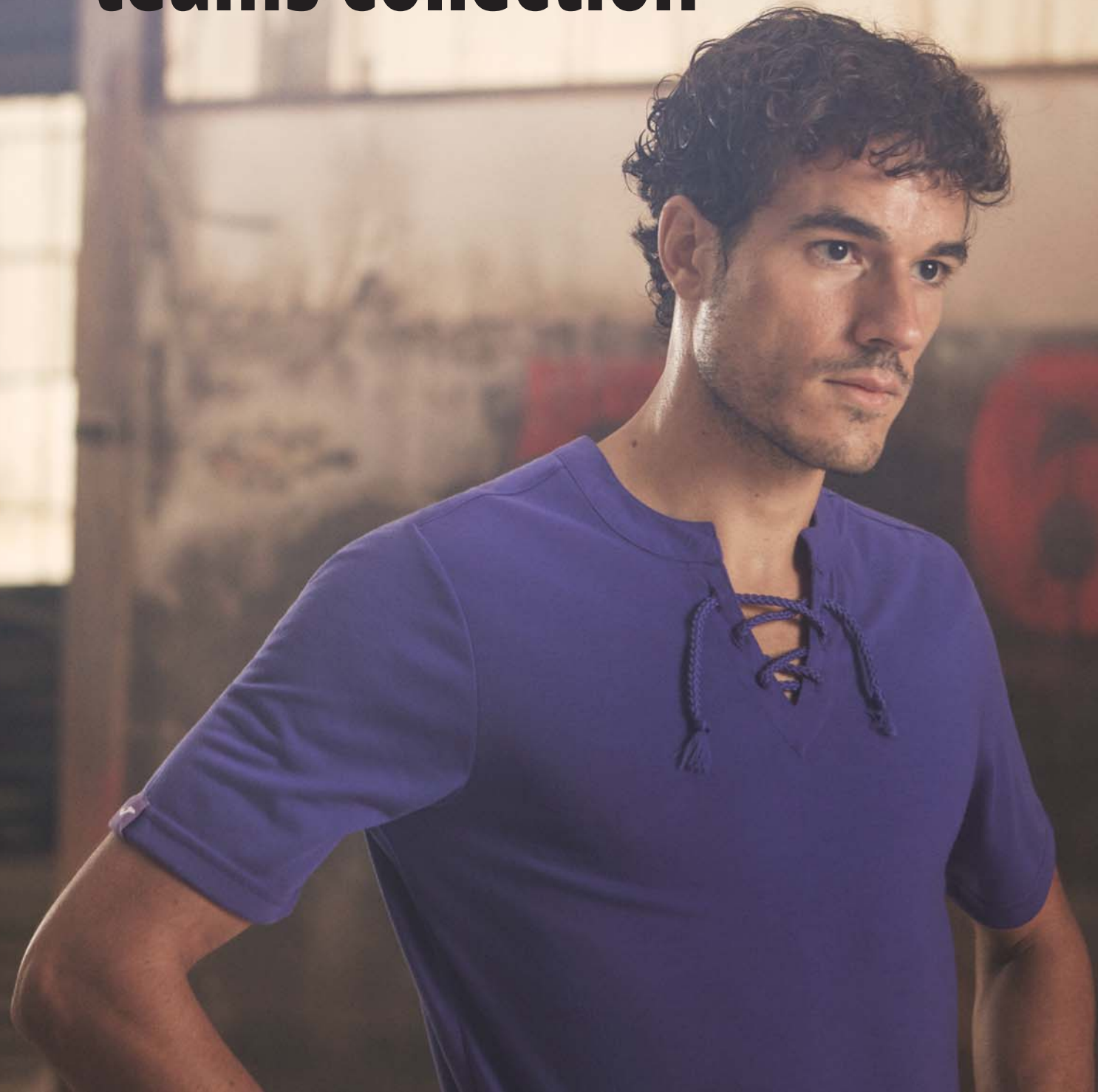



## 50Y T-SHIRT

100964. Short Sleeve

**A** Single Jersey. 100% Polyester 180 gr. / Single Jersey. 100% Poliester 180 gr. / Single Jersey. 100% Poliestere 180 gr.

Camiseta que destaca por su estilo retro con abertura central en el cuello donde incorpora un cordel. El logo está incorporado en una etiqueta en el puño de la manga.

T-shirt with unusual retro style and central slit at the collar featuring a cord. The logo is included on a label on the cuff.

**1** DISPONIBLE / AVAILABLE / DISPONIBILITA YEARS UP TO END OF STOCK 2018

S M L XL 2XL



Bordado / Embroidery Ricamo



**100964.600**  
RED



**100964.100**  
BLACK



**100964.200**  
WHITE



**100964.550**  
VIOLET



**100964.700**  
ROYAL



**100964.900**  
YELLOW



**100964.450**  
GREEN MEDIUM



**GALAXY T-SHIRT** 100944. Short Sleeve

- A** 100% Polyester Interlock / 100% Poliester Interlock / 100% Poliestere Interlock
- B** 100% Polyester Mesh / Rejilla 100% Poliester / Mesh 100% Poliestere

Camiseta con cuello redondo que incorpora rib en el cuello para un mejor ajuste. La parte delantera destaca por su diseño en sublimación con rayas horizontales y por el logo serigrafiado.

Round neck T-shirt with rib knit on the collar for a better fit. The front features a sublimation-printed design with horizontal stripes and a screen printed logo.

1 DISPONIBLE / AVAILABLE / DISPONIBILITA YEARS UP TO END OF STOCK 2018

S M L XL 2XL



100944.700  
ROYAL/DARK NAVY



100944.170  
ANTHRACITE/FLUOR YELLOW



100944.207  
WHITE/ROYAL



100944.601  
RED/BLACK



100944.353  
SKY/DARK NAVY



100944.903  
YELLOW/DARK NAVY



100944.302  
DARK NAVY/WHITE





**MUNDIAL T-SHIRT** 101104. Short Sleeve

- A** 100% Polyester Interlock / 100% Poliéster Interlock / 100% Poliestere Interlock
- B** 100% Polyester Jacquard / 100% Poliéster Jacquard / 100% Poliestere jacquard

Camiseta de cuello redondo que destaca por su tejido gofrado en forma de V en el pecho y el logo bordado.

Round neck T-shirt with a V-shaped embossed section of fabric on the chest and an embroidered logo.

1 DISPONIBLE / AVAILABLE / DISPONIBILITA YEARS UP TO END OF STOCK 2018

**S M L XL 2XL-3XL**



**101104.201**  
WHITE/BLACK



**101104.702**  
ROYAL/WHITE



**101104.607**  
RED/ROYAL



**101104.451**  
GREEN MEDIUM/BLACK



**101104.336**  
DARK NAVY/RED



**101104.901**  
YELLOW/BLACK



## TIGER T-SHIRT

100945. Short Sleeve

**A** 100% Polyester Interlock / 100% Poliéster Interlock / 100% Poliestere Interlock

Camiseta con cuello redondo que incorpora rib en el cuello para un mejor ajuste y mangas con corte ranglán para favorecer la libertad de movimientos. La parte delantera destaca por su diseño en sublimación con rayas verticales y por el logo bordado.

Round neck T-shirt with rib knit on the collar for a better fit and raglan sleeves for ease of movement. The front features a sublimation-printed design with vertical stripes and an embroidered logo.

3

DISPONIBLE /  
AVAILABLE /  
DISPONIBILITA  
YEARS UP TO END  
OF STOCK 2020

S	M	L	XL	2XL-3XL
6XS-5XS	4XS-3XS	2XS	XS	



Bordado /  
Embroidery  
Ricamo



SEMI FITTED PRO



100945.550  
VIOLET



100945.060  
FLUOR YELLOW



100945.450  
GREEN MEDIUM



100945.100  
BLACK



100945.800  
ORANGE



100945.700  
ROYAL



100945.671  
BURGUNDY



100945.200  
WHITE



100945.600  
RED



100945.900  
YELLOW





**FLAG T-SHIRT**

100682. Short Sleeve

**A** 100% Polyester Interlock sublimated / 100% Poliester Interlock sublimado / 100% Poliester Interlock sublimare

Camiseta con cuello redondo que incluye rib para un mejor ajuste. La parte delantera está realizada en sublimación degradada a cuadros. Incorpora tecnología Micro-Mesh en los costados para una mejor transpiración.

T-shirt with round neck, includes ribbing for a better fit. The front is made sublimation print degraded checks. Incorporates Micro-Mesh technology on the sides for greater breathability.

2	DISPONIBLE / AVAILABLE / DISPONIBILITA	S	M	L	XL	2XL-3XL
	YEARS UP TO END OF STOCK 2019	6XS-5XS	4XS-3XS	2XS	XS	



100682.602  
RED/WHITE



100682.109  
BLACK/YELLOW



100682.702  
ROYAL/WHITE



100682.452  
GREEN MEDIUM/WHITE



100682.102  
BLACK/WHITE



100682.907  
YELLOW/ROYAL





TODOS LOS COLORES DISPONIBLES EN MANGA LARGA.  
ALL COLOURS AVAILABLE IN LONG SLEEVE.



**100680.206**  
WHITE/RED



**100681.206**  
WHITE/RED



**100680.709 / 100681.709**  
ROYAL/YELLOW



**100680.200 / 100681.200**  
WHITE/GREY



**100680.102 / 100681.102**  
BLACK/WHITE



**100680.552 / 100681.552**  
DARK PURPLE/WHITE



**100680.207 / 100681.207**  
WHITE/ROYAL



**100680.672 / 100681.672**  
BURGUNDY/WHITE



**100680.801 / 100681.801**  
ORANGE/BLACK



**100680.602 / 100681.602**  
RED/WHITE



**100680.907 / 100681.907**  
YELLOW/ROYAL



**100680.702 / 100681.702**  
ROYAL/WHITE



**100680.452 / 100681.452**  
GREEN MEDIUM/WHITE



## GRADA T-SHIRT

100680. Short Sleeve  
100681. Long Sleeve

- A** 100% Polyester Interlock sublimated / 100% Poliester Interlock sublimado / 100% Poliestere Interlock sublimare
- B** 100% Polyester Mesh / Rejilla 100% Poliester / Mesh 100% Poliestere

Camiseta diseñada con cuello tipo camisa acabado en pico. La pala se ha realizado con tejido base y la parte delantera está sublimada e incorpora rayas verticales. En los costados se ha añadido la tecnología Micro-Mesh para una mejor transpiración.

T-shirt designed with a V-neck shirt collar. The leaf is made with base fabric and the front is sublimation printed with vertical stripes. The sides have added Micro-Mesh technology for a improve breathability.

**2** DISPONIBLE / AVAILABLE  
DISPONIBILITA  
YEARS UP TO END  
OF STOCK 2019

S	M	L	XL	2XL-3XL
6XS-5XS	4XS-3XS	2XS	XS	





**EUROPA III T-SHIRT** 100405. Short Sleeve  
100406. Long Sleeve

**A** 100% Polyester Interlock sublimated / 100% Poliester Interlock sublimado / 100% Poliestere Interlock sublimare

**B** 100% Polyester Mesh / Rejilla 100% Poliester / Mesh 100% Poliestere

Camiseta con diseño en cuello redondo. La parte delantera se ha realizado sublimado con una franja horizontal, mientras que la espalda, también se ha sublimado en el espacio donde se puede realizar una serigrafía. Incorpora tecnología Micro-Mesh en los costados para mejorar la transpiración.

T-shirt designed with round collar. The front has been sublimation printed with a horizontal stripe, while the back also has a sublimation printed space which can be silkscreened. Incorporates Micro-Mesh technology on sides to improve breathability.

**3** DISPONIBLE / AVAILABLE / DISPONIBILITA YEARS UP TO END OF STOCK 2020

S	M	L	XL	2XL-3XL
6XS-5XS	4XS-3XS	2XS	XS	



Serigrafiado / Printed / Stampato



Bordado / Embroidery Ricamo



**SEMI FITTED**



TODOS LOS COLORES DISPONIBLES EN MANGA LARGA.  
ALL COLOURS AVAILABLE IN LONG SLEEVE.



100405.150  
ANTHRACITE/WHITE



100406.150  
ANTHRACITE/WHITE



100405.106 / 100406.106  
RED/WHITE



100405.339 / 100406.339  
DARK NAVY/YELLOW



100405.600 / 100406.600  
RED/WHITE



100405.700 / 100406.700  
ROYAL/WHITE



100405.336 / 100406.336  
DARK NAVY/RED



100405.450 / 100406.450  
GREEN MEDIUM/WHITE



## PISA T-SHIRT

100403. / 100439. Short Sleeve  
100404. / 100440. Long Sleeve

- A** 100% Polyester Yarn Dyed / Hilo tintado 100% Poliéster / Tinto in filo 100% Poliestere
- B** 100% Polyester Mesh / Rejilla 100% Poliéster / Mesh 100% Poliestere
- C** 100% Polyester Interlock / 100% Poliéster Interlock / 100% Poliestere Interlock
- D** 90% Polyamide, 10% EA. / 90% Poliamida, 10% EA. / 90% Polyamide, 10% EA.

Camiseta diseñada con doble cuello en forma de pico, exterior en tejido base que incluye una pieza interior en rib para un ajuste óptimo. La parte delantera y la inferior de la espalda están realizadas con hilo tintado, mientras que en la parte superior de la espalda se ha añadido tejido tintado para incluir serigrafía. Incorpora tecnología Micro-Mesh en la axila y medios costados para mejorar la transpiración.

T-shirt designed with a double V-neck collar, a base fabric outer that includes a ribbed inner section for optimal fit. The front and the lower back are made with dyed yarn, while dyed yarn has been added to the upper back for silkscreening. Incorporates Micro-Mesh technology in the underarms and half sides to improve breathability.

**3** DISPONIBLE / AVAILABLE / DISPONIBILITA YEARS UP TO END OF STOCK 2020

S	M	L	XL	2XL-3XL
6XS-5XS	4XS-3XS	2XS	XS	

 Serigrafiado / Printed / Stampato

 Bordado / Embroidered / Ricamo

 SEMI FITTED PRO



100403.450  
GREEN MEDIUM/WHITE



100404.450  
GREEN MEDIUM/WHITE



100403.100 / 100404.100  
BLACK/WHITE



100403.601 / 100404.601  
RED/BLACK



100403.700 / 100404.700  
ROYAL/WHITE



100403.109 / 100404.109  
BLACK/YELLOW



100403.550 / 100404.550  
VIOLET/WHITE



100403.451 / 100404.451  
GREEN MEDIUM/BLACK



100403.600 / 100404.600  
RED/WHITE

TODOS LOS COLORES DISPONIBLES EN MANGA LARGA.  
ALL COLOURS AVAILABLE IN LONG SLEEVE.

## SET



Kit: short sleeve t-shirt / long sleeve t-shirt, shorts & socks

100439.365 / 100440.365  
DARK BLUE/DARK RED





**COPA T-SHIRT**

100001. Short Sleeve  
100002. Long Sleeve

A 100% Polyester Yarn Dyed / Hilo tintado 100% Poliester / Tinto in filo 100% Poliestere

Camiseta con diseño en cuello de pico que incluye rib para un ajuste óptimo. La parte delantera y la inferior de la espalda están realizadas en hilo tintado, mientras que la parte superior de la espalda se ha diseñado en hilo tintado para serigrafiar.

T-shirt with V-neck collar which includes ribbing for optimal fit. The front and lower back are made of dyed yarn, while the upper back has been designed in dyed yarn for silkscreening.

3 DISPONIBLE / AVAILABLE / DISPONIBILITA YEARS UP TO END OF STOCK 2020

S	M	L	XL	2XL-3XL
6XS-5XS	4XS-3XS	2XS	XS	



Serigrafado / Printed / Stampato



Bordado / Embroidery Ricamo

**SEMI FITTED**



100001.700  
ROYAL/WHITE



100002.700  
ROYAL/WHITE



100001.600 / 100002.600  
RED/WHITE



100001.609 / 100002.609  
RED/YELLOW



100001.100 / 100002.100  
BLACK/WHITE



100001.601 / 100002.601  
RED/BLACK



100001.352 / 100002.352  
SKY/WHITE



100001.603 / 100002.603  
RED/NAVY



100001.450 / 100002.450  
GREEN MEDIUM/WHITE



100001.900 / 100002.900  
BLACK/YELLOW



100001.701 / 100002.701  
ROYAL/BLACK

TODOS LOS COLORES DISPONIBLES EN MANGA LARGA.  
ALL COLOURS AVAILABLE IN LONG SLEEVE.





## ESSENTIAL T-SHIRT 100964. Short Sleeve

- A** 100% Polyester Interlock / 100% Poliester Interlock / 100% Poliestere Interlock
- B** 100% Polyester Jacquard / 100% Poliéster Jacquard / 100% Poliestere jacquard

Camiseta con cuello redondo a contraste y mangas con corte ranglán para favorecer la libertad de movimientos. Con logo bordado.

Round collar contrasting colour T-shirt with raglan sleeves promoting ease of movement. With embroidered logo.

3

DISPONIBLE /  
AVAILABLE /  
DISPONIBILITA  
YEARS UP TO END  
OF STOCK 2020

S	M	L	XL	2XL-3XL
6XS-5XS	4XS-3XS	2XS	XS	



Bordado /  
Embroidery  
Ricamo

  **SEMI FITTED PRO**



**101105.602**  
RED/WHITE



**101105.206**  
WHITE/RED



**101105.702**  
ROYAL/WHITE



**101105.207**  
WHITE/ROYAL



**101105.102**  
BLACK/WHITE



**101105.201**  
WHITE/BLACK



**101105.307**  
DARK NAVY/ROYAL



**101105.306**  
DARK NAVY/RED



**101105.011**  
CANEEL BAY/BLACK



**101105.501**  
MID-VIOLET/BLACK



**101105.801**  
ORANGE VIP/BLACK



**101105.063**  
FLUOR YELLOW/DARK NAVY



**WINNER T-SHIRT** 100946. Short Sleeve

**A** 100% Polyester Interlock / 100% Poliester Interlock / 100% Poliestere Interlock

Camiseta de manga corta con cuello redondo y canesú en la parte delantera a contraste de color. Destaca por su diseño, con el corte de la espalda adelantado y el logo bordado.

T-shirt with round collar and contrasting colour yoke at the front. Stands out due to its design, with forward shoulder seam and embroidered logo.

**4** DISPONIBLE / AVAILABLE / DISPONIBILITA YEARS UP TO END OF STOCK 2021

S	M	L	XL	2XL-3XL
6XS-5XS	4XS-3XS	2XS	XS	





**TOLETUM T-SHIRT** 100653. Short Sleeve  
100778. Long Sleeve

- A** 100% Polyester Interlock / 100% Poliester Interlock / 100% Poliestere Interlock
- B** 100% Polyester Mesh / Rejilla 100% Poliester / Mesh 100% Poliestere

Camiseta diseñada con cuello tipo maoque incorpora una pieza de rib elástico en la parte superior para favorecer su elasticidad y ajuste. Incluye tapeta y botonadura con automáticos. Para favorecer la transpiración incorpora la tecnología Mesh en el costado hasta el hombro.

T-shirt designed with a Mao-type collar incorporating a elastic ribbing at the top enhancing its elasticity and fit. Includes a placket and press studs fastening. To enhance breathability it includes Mesh technology on the side up to the shoulder.

**2** DISPONIBLE / AVAILABLE / DISPONIBILITA  
YEARS UP TO END OF STOCK 2019

S	M	L	XL	2XL-3XL
6XS-5XS	4XS-3XS	2XS	XS	



Bordado / Embroidery  
Ricamo



**SEMI FITTED PRO**



**100653.331 / 100778.331**  
DARK NAVY/WHITE



**100653.450 / 100778.450**  
GREEN MEDIUM/WHITE



**100653.200 / 100778.200**  
WHITE/WHITE



**100653.700 / 100778.700**  
ROYAL/WHITE



**100653.900 / 100778.900**  
YELLOW/WHITE



**100778.600 / 100653.600**  
RED/WHITE



**100653.600 / 100778.600**  
RED/WHITE



**100653.100 / 100778.100**  
BLACK/WHITE

TODOS LOS COLORES DISPONIBLES EN MANGA LARGA.  
ALL COLOURS AVAILABLE IN LONG SLEEVE.

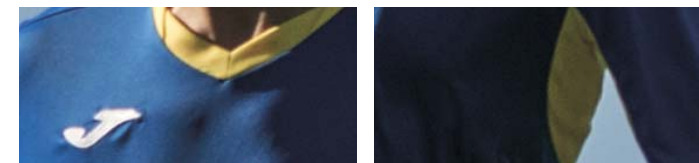

## CHAMPION IV T-SHIRT

100683. Short Sleeve  
100779. Long Sleeve

- A** 100% Polyester Interlock / 100% Poliéster Interlock / 100% Poliester Interlock
- B** Mesh 100% Polyester / Rejilla 100% Poliéster / Mesh 100% Poliester

Camiseta diseñada con cuello de pico en tejido base. Incorpora tecnología Mesh en las axilas para mejorar la transpiración.

T-shirt designed with v-neck in base fabric. Incorporates Mesh technology underarm to improve breathability.

**3** DISPONIBLE /  
AVAILABLE /  
DISPONIBILA  
YEARS UP TO END  
OF STOCK 2020

S	M	L	XL	2XL-3XL
6XS-5XS	4XS-3XS	2XS	XS	



Disponible Woman pág. 200



CHAMPION IV



100779.702  
ROYAL/WHITE

TODOS LOS COLORES  
DISPONIBLES EN  
MANGA LARGA.  
ALL COLOURS  
AVAILABLE IN  
LONG SLEEVE.



100683.609 / 100779.609  
RED/YELLOW



100683.302 / 100779.302  
DARK NAVY/WHITE



100683.801 / 100779.801  
ORANGE/BLACK



100683.109 / 100779.109  
BLACK/YELLOW



100683.011 / 100779.011  
TURQOISE FLUOR/BLACK



100683.452 / 100779.452  
GREEN MEDIUM/WHITE



100683.601 / 100779.601  
RED/BLACK



100683.309 / 100779.309  
DARK NAVY/YELLOW



100683.652 / 100779.652  
BURGUNDY/WHITE



100683.907 / 100779.907  
YELLOW/ROYAL



100683.207 / 100779.207  
WHITE/ROYAL



100683.021 / 100779.021  
GREEN FLUOR/BLACK



100683.102 / 100779.102  
BLACK/WHITE



100683.206 / 100779.206  
WHITE/RED



100683.709 / 100779.709  
ROYAL/YELLOW



100683.456 / 100779.456  
GREEN MEDIUM/RED



100683.602 / 100779.602  
RED/WHITE



100683.306 / 100779.306  
DARK NAVY/RED



100683.031 / 100779.031  
PINK FLUOR/BLACK



**CREW II T-SHIRT** 100611. Short Sleeve

**A** 100% Polyester Interlock / 100% Poliéster Interlock / 100% Poliestere Interlock

Camiseta diseñada con cuello de pico en tejido base. Incluye una pieza horizontal en la parte delantera en dos tonos que incorpora una decoración gofrada en la parte derecha.

T-shirt designed with v-neck in base fabric. It includes a horizontal, two-tone front section incorporating an embossed decoration to the right.

**2** DISPONIBLE / AVAILABLE / DISPONIBILITA YEARS UP TO END OF STOCK 2019

S	M	L	XL	2XL-3XL
6XS-5XS	4XS-3XS	2XS	XS	

**VERSION**



**MEN WOMAN**



Bordado / Embroidery Ricamo

**SEMI FITTED PRO**

Disponible Woman pág. 200



**100611.451**  
GREEN MEDIUM/BLACK/WHITE



**100611.353**  
SKY/DARK NAVY/WHITE



**100611.106**  
BLACK/RED/WHITE



**100611.206**  
WHITE/RED/DARK NAVY



**100611.703**  
ROYAL/DARK NAVY/WHITE



**100611.111**  
BLACK/GREY MEDIUM/WHITE



**100611.306**  
DARK NAVY/RED/WHITE



**100611.207**  
WHITE/ROYAL/DARK NAVY



**100611.903**  
YELLOW/DARK NAVY/ROYAL



**100611.551**  
VIOLET/BLACK/WHITE



**100611.603**  
RED/DARK NAVY/WHITE



**ESTADIO T-SHIRT**

100146. Short Sleeve  
100147. Long Sleeve

- A** 100% Polyester Interlock / 100% Poliester Interlock / 100% Poliester Interlock
- B** Mesh 100% Polyester / Rejilla 100% Poliester / Mesh 100% Poliester

Camiseta diseñada con cuello redondo realizada en tejido base. En los hombros y en los costados se ha incorporado tejido con contraste.

T-shirt designed with round collar made with base fabric. Incorporates Micro-Mesh technology on sides to improve breathability.

**2** DISPONIBLE / AVAILABLE / DISPONIBILITA  
YEARS UP TO END OF STOCK 2019

S	M	L	XL	2XL-3XL
6XS-5XS	4XS-3XS	2XS	XS	



**100146.702**  
ROYAL/WHITE

TODOS LOS COLORES DISPONIBLES EN MANGA LARGA.  
ALL COLOURS AVAILABLE IN LONG SLEEVE.



**100147.702**  
ROYAL/WHITE



**100146.452 / 100147.452**  
GREEN MEDIUM/WHITE



**100146.602 / 100147.602**  
RED/WHITE



**100146.801 / 100147.801**  
ORANGE/BLACK



**100146.200 / 100147.200**  
WHITE



**100146.306 / 100147.306**  
NAVY/RED



**100146.901 / 100147.901**  
YELLOW/BLACK



**100146.309 / 100147.309**  
NAVY/YELLOW



**100146.080 / 100147.080**  
AMBAR/BLACK



**100146.709 / 100147.709**  
ROYAL/YELLOW



**100146.601 / 100147.601**  
RED/BLACK



COLORES DISPONIBLES  
EN MANGA LARGA

AVAILABLE COLORS  
IN LONG SLEEVE



## CAMPUS II T-SHIRT

100417. Short Sleeve  
100526. Long Sleeve

- A** 100% Polyester Jacquard / 100% Poliéster Jacquard / 100% Poliestere jacquard
- B** Mesh nº8 100% Polyester / Rejilla nº8 100% Poliester / Mesh nº8 100% Poliestere
- C** 100% Polyester Interlock / 100% Poliester Interlock / 100% Poliestere Interlock

Camiseta diseñada en cuello redondo con dos tejidos. En la parte delantera, espalda y mangas destaca el tejido listado en horizontal y canesú. Incorpora tecnología Micro-Mesh en los costados para mejorar la transpiración.

T-shirt designed with round collar using two different fabrics. On the front, back sleeves and yoke horizontally printed Jacquard fabric should be highlighted. Incorporates Micro-Mesh technology on sides to improve breathability.

**2** DISPONIBLE /  
AVAILABLE /  
DISPONIBILITA  
YEARS UP TO END  
OF STOCK 2019

S	M	L	XL	2XL-3XL
6XS-5XS	4XS-3XS	2XS	XS	



Disponible Woman pág. 200

**CAMPUS II**





**100526.109**  
BLACK/YELLOW



**100417.450 / 100526.450**  
GREEN MEDIUM



**100417.350 / 100526.350**  
SKY



**100417.915 / 100526.915**  
GREEN MEDIUM/YELLOW



**100417.915 / 100526.915**  
BLACK



**100417.700 / 100526.700**  
ROYAL



**100417.600 / 100526.600**  
RED



**100417.331 / 100526.331**  
DARK NAVY



**100417.671 / 100526.671**  
BURGUNDY



**100417.672 / 100526.672**  
BURGUNDY/SKY



**100417.200 / 100526.200**  
WHITE



**100417.550 / 100526.550**  
VIOLET



**100417.900 / 100526.900**  
YELLOW



**SOLO MANGA CORTA  
ONLY SHORT SLEEVE**



**100417.250**  
LIGHT MELANGE/ANTHRACITE

**100417.159**  
DARK MELANGE/YELLOW FLUOR



**100417.720**  
ROYAL/GREEN FLUOR

**100417.150**  
BLACK/ORANGE FLUOR



## EUROCOPA SHORT

**A** 95% Polyester, 5% Elastane microfiber / 95% Poliéster, 5% Elastan microfibra / 95% Poliestere, 5% Elastane microfibra

**B** 100% Polyester Mesh / Rejilla 100% Poliéster / Mesh 100% Poliestere

Short que incorpora aberturas laterales y la tecnología Micro-Mesh en los costados para una mejor transpiración. Cintura elástica ajustable con cordón.

Short with side openings and Micro-Mesh technology for improved breathability. Adjustable elastic drawstring waist.

**2** DISPONIBLE / AVAILABLE / DISPONIBILITA YEARS UP TO END OF STOCK 2019

**S M L XL 2XL-3XL**

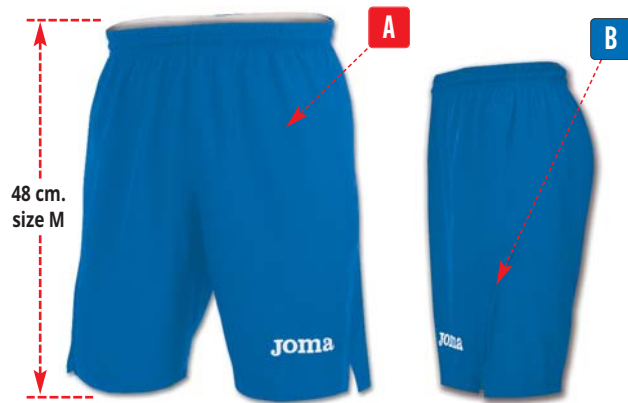

48 cm.  
size M

**100517.700**  
ROYAL



**100517.100**  
BLACK



**100517.200**  
WHITE



**100517.600**  
RED



**100517.450**  
GREEN MEDIUM



**100517.331**  
DARK NAVY



## TOKIO II SHORT

**A** 100% Polyester Interlock / 100% Poliester Interlock / 100% Poliestere Interlock

Shorts que incluyen aberturas laterales en los costados y una pieza diseñada a contraste de color en la parte trasera y lateral. Cintura elástica ajustable con cordón.

Shorts with side openings and a section designed in a contrasting colour at the back and on the sides. Adjustable elastic drawstring waist.

**3** DISPONIBLE / AVAILABLE / DISPONIBILITA YEARS UP TO END OF STOCK 2020

S	M	L	XL	2XL-3XL
6XS-5XS	4XS-3XS	2XS	XS	



**100684.602**  
RED/WHITE

**100684.302**  
DARK NAVY/WHITE

**100684.452**  
GREEN MEDIUM/WHITE

**100684.108**  
BLACK/ORANGE

**100684.207**  
WHITE/ROYAL

**100684.907**  
YELLOW/ROYAL

**100684.106**  
BLACK/RED

**100684.201**  
WHITE/BLACK

**100684.306**  
DARK NAVY/RED

**100684.609**  
RED/YELLOW

**100684.702**  
ROYAL/WHITE

**100684.102**  
BLACK/WHITE

**100684.709**  
ROYAL/YELLOW

**100684.206**  
WHITE/RED

**100684.109**  
BLACK/YELLOW

**100684.552**  
VIOLET/WHITE



## TOLEDO SHORT

**A** 100% Polyester Interlock / 100% Poliester Interlock / 100% Poliestere Interlock

Shorts que incluyen una pieza diseñada a contraste en el bajo. Cintura elástica ajustable con cordón.

Shorts including a contrasting lower section. Adjustable elastic drawstring waist.

**3** DISPONIBLE / AVAILABLE / DISPONIBILITA YEARS UP TO END OF STOCK 2020

S	M	L	XL	2XL-3XL
6XS-5XS	4XS-3XS	2XS	XS	



Bordado /  
Embroidery  
Ricamo



48 cm.  
size M

**100006.450**  
GREEN MEDIUM/WHITE



**100006.200**  
WHITE/BLACK



**100006.100**  
BLACK/WHITE



**100006.700**  
ROYAL/WHITE



**100006.600**  
RED/WHITE



**100006.550**  
VIOLET/WHITE



**100006.300**  
NAVY/WHITE



**100006.709**  
ROYAL/YELLOW



## NOBEL SHORT

**A** 100% Polyester Interlock /  
100% Poliester Interlock /  
100% Poliestere Interlock

Shorts con cintura elástica ajustable con cordón. Cintura elástica ajustable con cordón.

Shorts with an adjustable elastic drawstring waist. Adjustable elastic drawstring waist.



S	M	L	XL	2XL-3XL
8XS-7XS	6XS-5XS	4XS-3XS	2XS	XS



Serigrafado /  
Printed /  
Stampato



**SEMI FITTED**

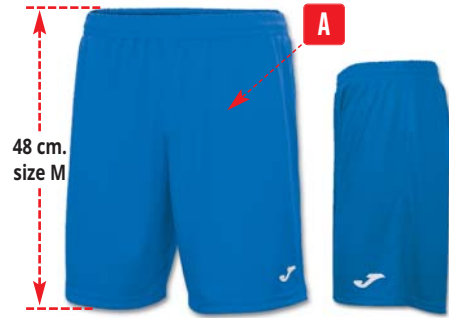

**100053.700**  
ROYAL



**100053.600**  
RED



**100053.200**  
WHITE



**100053.100**  
BLACK



**100053.350**  
SKY



**100053.331**  
DARK NAVY



**100053.550**  
VIOLET



**100053.800**  
ORANGE



**100053.671**  
BURGUNDY



**100053.020**  
GREEN FLUOR



**100053.900**  
YELLOW



**100053.150**  
ANTHRACITE



**100053.450**  
GREEN MEDIUM

# ROOKIE BASKET Reversible basketball short

A Mesh 100% Polyester / Rejilla 100% Poliéster / Mesh 100% Poliestere.

Pantalón corto de baloncesto reversible que incorpora tecnología Micro-Mesh para favorecer la transpiración. Cintura elástica ajustable con cordón.

Reversible basketball short incorporating Micro-Mesh technology for breathability. Adjustable elastic drawstring waist.

N.O.S

S	M	L	XL	2XL-3XL
6XS-5XS	4XS-3XS	2XS	XS	

PVP 16,95 € + IVA



Serigrafiado /  
Printed /  
Stampato



57 cm.  
size M

100529.600

WHITE/RED

100529.700

RED/WHITE

100529.700

WHITE/ROYAL

100529.100

ROYAL/WHITE

100529.100

WHITE/BLACK

100529.450

BLACK/WHITE

100529.450

WHITE/  
GREEN MEDIUM

100529.300

GREEN MEDIUM/  
WHITE

100529.300

WHITE/NAVY

100529.300

NAVY/WHITE

# TREVISO SHORT

A 100% Polyester Interlock / 100% Poliéster Interlock / 100% Poliestere Interlock

Shorts con cintura elástica ajustable con cordón. Cintura elástica ajustable con cordón.

Shorts with an adjustable elastic drawstring waist. Adjustable elastic drawstring waist.

N.O.S

S	M	L	XL	2XL-3XL
6XS-5XS	4XS-3XS	2XS	XS	

PVP 7,95 € + IVA



Serigrafiado /  
Printed /  
Stampato



40 cm.  
size M

100822.331

DARK NAVY

100822.700

ROYAL

100822.200

WHITE

100822.600

RED

100822.100

BLACK

# PREMIER SOCKS

Socks 90% polyamide, 10% elastan /  
Media 90% poliamida, 10% elastan /  
Calzettoni 90% polyamide, 10% elastan

Media diseñada con Jacquard en el pie para un ajuste óptimo. En la parte trasera también incluye este tejido.

Socks designed using Jacquard weave for the foot for optimal fit. The back also includes the same fabric.



PACK  
4

S	M	L
28 - 33	34 - 39	40 - 46



Jacquard



400228.452  
GREEN MEDIUM/WHITE

400228.602  
RED/WHITE

400228.302  
DARK NAVY/WHITE

400228.907  
YELLOW/ROYAL

400228.102  
BLACK/WHITE

400228.201  
WHITE/BLACK

400228.702  
ROYAL/WHITE

# ZEBRA II SOCKS

Socks 90% polyamide, 10% elastan /  
Media 90% poliamida, 10% elastan /  
Calzettoni 90% polyamide, 10% elastan

Medias diseñadas en listado horizontal con la mezcla de dos colores. Ajuste óptimo.

Knee socks designed in a horizontal direction mixing two colours. Optimal fit.



S	M	L
28 - 33	34 - 39	40 - 46



**PACK**  
**4**  
JJJJ



**400378.702**  
ROYAL/WHITE



**400378.109**  
BLACK/YELLOW



**400378.452**  
GREEN/WHITE



**400378.106**  
BLACK/RED



**400378.102**  
BLACK/WHITE



**400378.602**  
RED/WHITE

# CALCIO 24 SOCKS

Socks 90% polyamide, 10% elastan /  
Media 90% poliamida, 10% elastan /  
Calzettoni 90% polyamide, 10% elastan

Medias diseñadas con la vuelta superior a contraste.  
Ajuste óptimo.

Knee socks designed with upper fold in contrasting colour.  
Optimal fit.



S	M	L
28 - 33	34 - 39	40 - 46



**PACK**  
**4**  
JJJJ



**400022.100**  
BLACK/WHITE



**400022.339**  
DARK NAVY/YELLOW



**400022.900**  
YELLOW/ROYAL



**400022.207**  
ROYAL/WHITE



**400022.609**  
RED/YELLOW



**400022.602**  
RED/WHITE



**400022.200**  
WHITE/BLACK



**400022.700**  
ROYAL/WHITE



**400022.450**  
GREEN MEDIUM/WHITE



**400022.306**  
NAVY/RED



**400022.901**  
YELLOW/BLACK



## CLASSIC-3 SOCKS

Socks 97% Polyester, 3% elastan / Media 97% Poliester, 3% elastan / Calzettoni 97% Poliestere, 3% elastan

Medias que incorpora el logo en la puntera. Ajuste óptimo.

Knee socks incorporating a logo on the toe area. Optimal fit.



Jacquard



S	M	L
28 - 33	34 - 39	40 - 46

**PACK 20**



400194.100  
BLACK



400194.900  
YELLOW



400194.200  
WHITE



400194.600  
RED



400194.331  
DARK NAVY



400194.450  
GREEN MEDIUM



400194.700  
ROYAL

## LEG SOCKS

Socks 90% polyamide, 10% elastan / Media 90% poliamida, 10% elastan / Calzettoni 90% poliamide, 10% elastan

Media que se caracteriza por su diseño, incorpora una cinta de sujeción en el pie. Ajuste óptimo.

Knee socks characterised by their footless design, they include a strip of elastic for better grip. Optimal fit.



Jacquard



S	M	L
28 - 33	34 - 39	40 - 46

**PACK 5**



LEG 103  
RED

Tira de sujeción



LEG 113  
ROYAL



LEG 101  
BLACK



LEG 100  
WHITE



LEG 450  
GREEN MEDIUM





# CLASSIC-2 SOCKS

Socks 90% polyamide, 10% elastan /  
 Media 90% poliamida, 10% elastan /  
 Calzettoni 90% polyamide, 10% elastan

Media que se distingue por situar el logo en la parte elástica, justo por encima del tobillo. Ajuste óptimo.

Knee socks distinguished the location of the logo on the elastic part, just above the ankle. Optimal fit.



S	M	L
28 - 33	34 - 39	40 - 46



**PACK**  
**4**



**400054.800**  
 ORANGE



**400054.450**  
 GREEN MEDIUM



**400054.331**  
 DARK NAVY



**400054.900**  
 YELLOW



**400054.020**  
 GREEN FLUOR



**400054.030**  
 PINK FLUOR



**400054.010**  
 TURQUOISE FLUOR



**400054.200**  
 WHITE



**400054.600**  
 RED



**400054.550**  
 VIOLET



**400054.350**  
 SKY



**400054.700**  
 ROYAL



**400054.100**  
 BLACK



**400054.671**  
 BURGUNDY



**400054.150**  
 ANTHRACITE

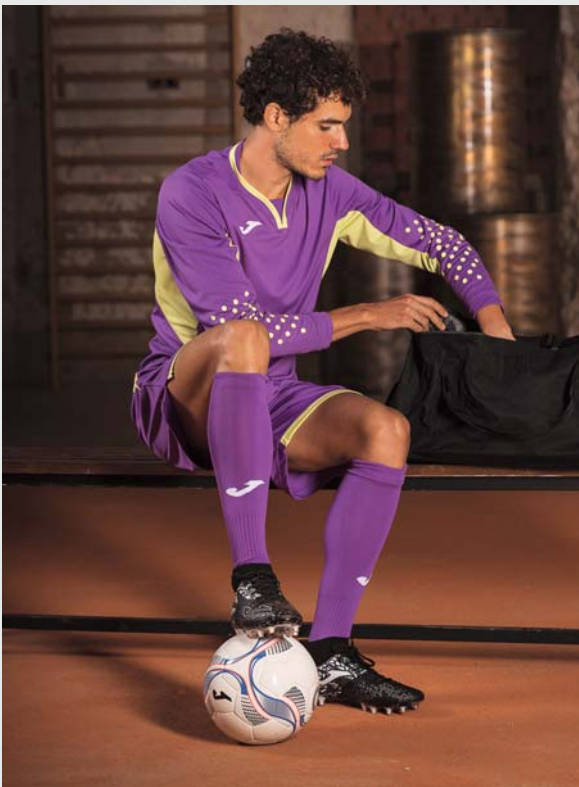

## ZAMORA III KIT

- A** 100% Polyester Interlock / 100% Poliester Interlock / 100% Poliestere Interlock
- B** 100% Polyester Jacquard / 100% Poliester Jacquard / 100% Poliestere Jacquard
- C** 100% Polyester Mesh / Rejilla 100% Poliester / Mesh 100% Poliestere
- D** 100% Polyester heavy interlock / 100% Poliester heavy interlock / 100% Poliestere heavy interlock
- E** 90% polyamide, 10% elastan / 90% poliamida, 10% elastan / 90% polyamide, 10% elastan

Kit de portero que se caracteriza por su camiseta, diseñada con doble cuello que incluye rib interior para un mejor ajuste. En las mangas incorpora un estampado realizado en silicona para un agarre óptimo. En las axilas y costados incluye la tecnología Micro-Mesh para favorecer la transpiración. El pantalón está diseñado con un vivo en el lateral y la cintura es elástica con cordón.

Goalkeeper's strip characterised by the shirt, designed with a double collar that includes inner ribbing for a better fit. The sleeves incorporate silicon printing for optimal grip. The underarms and sides include Micro-Mesh technology to enhance breathability. The pants are designed with a stripe on the side, the waist is elasticated with a drawstring.

**1** DISPONIBLE / AVAILABLE / DISPONIBILITA YEARS UP TO END OF STOCK 2018

S	M	L	XL	2XL-3XL
6XS-5XS	4XS-3XS	2XS	XS	



Bordado / Embroidery Ricamo



**100695.803**  
TANGERINE RED/  
DARK NAVY

**100695.554**  
VIOLET/  
SUMYLIME

**100695.063**  
YELLOW FLUOR/  
DARK NAVY

**100695.044**  
DARK ORANGE FLUOR/  
ROYAL

**100695.922**  
LIMELIGHT/  
TAWNY

**100695.017**  
TURQUIOUSE FLUOR/  
ROYAL

**100695.109**  
BLACK/  
YELLOW FLUOR

**100695.501**  
FUCSIA/  
BLACK

**100695.021**  
GREEN FLUOR/  
DARK NAVY



**PROTEC EXTERIOR**

100447. Long Sleeve  
100959. Pirate pants  
100521. Long pants

- A** 100% Polyester interlock / 100% Poliester interlock / 100% Poliestere interlock
- B** 100% Polyester Mesh / Rejilla 100% Poliester / Mesh 100% Poliestere
- C** 100% Polyester heavy interlock / 100% Poliester heavy interlock / 100% Poliestere heavy interlock



S	M	L	XL	2XL
5XS	4XS	3XS	2XS	XS



**100447. Long Sleeve**

Camiseta de portero diseñada con cuello redondo que incluye protecciones en el codo para absorber los impactos sin reducir la movilidad. Las mangas disponen de un ajuste óptimo al incluir rib en los puños.

Goalkeeper shirt designed with rounded collar includes protection at the elbow to absorb impact without reducing mobility. The sleeves have an optimal fit since the cuffs are ribbed.



100521.102  
BLACK

**100521. Long pants**

Pantalón largo para portero con protección en las rodillas y en los costados para absorber los impactos sin reducir la movilidad. Cintura elástica ajustable con cordón.

Long goalkeeper pants with protection on the knees and sides to absorb impact without reducing mobility. Adjustable elastic drawstring waist.



**100959. Pirate pants**

Pantalón de pirata para portero que incorpora protección en los costados y en las rodillas para una mejor resistencia frente a los impactos.

Cropped goalkeeper trousers that include padding on the sides and the knees for better protection against impact.



## PROTEC

**A** 90% Polyester, 10% Elastane / 90% Poliester, 10% Elastan / 90% Poliestere, 10% Elastan

**B** 100% Polyester / 100% Poliester / 100% Poliestere



Acolchado Padding

400094.100

S	M	L
---	---	---

### 400094.100 Long Sleeve protec

Protector para porteros en la zona de los brazos que incluye acolchado en los codos para proteger de impactos. Incorpora la tecnología Micro-Mesh en el antebrazo para favorecer la transpiración.

Goalkeeper arm protector, includes elbow padding to protect from impact. Includes Micro-Mesh technology in the forearm to enhance breathability.



S - M	L - XL
4XS-3XS	2XS-XS

100009.100  
BLACK/ANTHRACITE

### 100009.100 Long Sleeve protec

Camiseta de portero diseñada con cuello redondo que incluye protecciones en los codos y hombros para absorber los impactos sin reducir la movilidad.

Goalkeeper shirt designed with a rounded collar which includes protections on the elbows and shoulders to absorb impact without reducing mobility.



709/101

S	M	L	XL	2XL
5XS	4XS	3XS	2XS	XS

### 709/101 Long Pants

Pantalón largo para porteros que incluye acolchado en las rodillas y cadera para proteger de impactos. Cintura elástica ajustable con cordón.

Long goalkeeper pants, includes knee and hip padding to protect from impact. Adjustable elastic drawstring waist.



100010.100

S - M	L - XL
4XS-3XS	2XS-XS

40 cm.  
size M

### 100010.100 Short protec

Pantalón de portero que incluye protección en los laterales para absorber los impactos sin reducir la movilidad.

Goalkeeper pants including side protection to absorb impact without reducing mobility.



711/101

S	M	L	XL	2XL
5XS	4XS	3XS	2XS	XS

48 cm.  
size M

### 711/101 Short

Pantalón corto para portero que incluye acolchado en cadera para absorber los impactos. Tiene aberturas laterales para favorecer los movimientos. Cintura elástica ajustable con cordón.

Goalkeeper shorts including padding at the hip to absorb impact. They have side slits to assist movement. Adjustable elastic drawstring waist.



**REFEREE T-SHIRT & SHORTS**

100011. Short Sleeve  
100434. Long Sleeve  
100012. Bermuda

A 100% Polyester interlock / 100% Poliester interlock / 100% Poliester interlock

Camiseta para árbitro diseñada con cuello redondo. La parte delantera incluye dos bolsillos con cierre de velcro.

Referee T-shirt designed with rounded collar. The front features two pockets with velcro closure.

N.O.S

S M L XL

JOM Bordado / Embroidery Ricamo

REGULAR



100011.020  
GREEN FLUOR/BLACK



100011.111  
BLACK/LIGHT GREY



100011.500  
MID-VIOLET/BLACK



100011.010  
TURQUOISE FLUOR/BLACK



100434.020  
GREEN FLUOR/BLACK



100434.111  
BLACK/LIGHT GREY



100434.500  
MID-VIOLET/BLACK



100434.010  
TURQUOISE FLUOR/BLACK

**100012.100 Bermuda**

Pantalón corto para árbitro que incluye dos bolsillos laterales y otro en la parte trasera con cierre de velcro.

Referee shorts, includes two side pockets and one on the back with velcro closure.



100012.100  
BLACK

BOLSILLO CON CREMALLERA  
POCKET WITH ZIPPER



48 cm.  
size M





**101115.907**  
YELLOW/ROYAL

**101115.709**  
ROYAL/YELLOW

**101115.452**  
GREEN MEDIUM/WHITE

**101115.213**  
WHITE/GREEN MEDIUM

**101115.602**  
RED/WHITE

**101115.206**  
WHITE/RED

**101115.120**  
BLACK/ORANGE

## FINAL SET

**A** 100% Polyester interlock / 100% Poliester interlock / 100% Poliester interlock

Set de baloncesto que se caracteriza por su comodidad. Incorpora una abertura lateral en el pantalón para favorecer la libertad de movimientos y una pieza de canalé en la parte frontal para aportar elasticidad.

Basketball kit characterised by its comfort. Incorporates a side opening in the pants allowing freedom of movement and a ribbed section at the front providing elasticity.

**3** DISPONIBLE / AVAILABLE / DISPONIBILITA YEARS UP TO END OF STOCK 2020

S	M	L	XL	2XL	3XL	4XL
6XS - 5XS	4XS - 3XS	2XS	XS			

**PVP 23,95 € + IVA**



Bordado / Embroidery / Ricamo



**SEMI FITTED**



**101115.102**  
BLACK/WHITE

**101115.201**  
WHITE/BLACK

**101115.702**  
ROYAL/WHITE

**101115.207**  
WHITE/ROYAL

**101115.051**  
ORANGE/BLACK



## SPACE II SET

- A** 100% Polyester Micro-mesh / 100% Poliéster Micro-mesh / 100% Poliestere Micro-mesh
- B** 100% Polyester Mesh / Rejilla 100% Poliester / Mesh 100% Poliestere

Camiseta de tirantes diseñada para baloncesto con cuello redondo que incluye rib para un ajuste óptimo. Incorpora tecnología Micro-Mesh en los costados y en la parte superior de la espalda para favorecer la transpiración. Pantalón corto que incluye tecnología Micro-Mesh en el costado y rib para un ajuste óptimo. Cintura elástica ajustable con cordón.

Basketball vest with rounded collar including ribbing for optimal fit. Incorporates Micro-Mesh technology on the sides and on the upper back enhancing breathability. Shorts incorporating Micro-Mesh technology on the side and ribbing for optimal fit. Adjustable elastic drawstring waist.

**2** DISPONIBLE / AVAILABLE / DISPONIBILITA YEARS UP TO END OF STOCK 2019

S	M	L	XL	2XL	3XL	4XL
6XS - 5XS	4XS - 3XS	2XS	XS			



MEN WOMAN

Disponibile Woman pág. 200



Bordado / Embroidery / Ricamo

**SEMI FITTED**



**100692.601**  
RED/BLACK

**100692.353**  
SKY/DARK NAVY/WHITE

**100692.552**  
VIOLET/WHITE

**100692.200**  
WHITE



**100692.102**  
BLACK/WHITE

**100692.702**  
ROYAL/WHITE

**100692.901**  
YELLOW/BLACK/WHITE

**100692.451**  
GREEN MEDIUM/BLACK

**100692.801**  
ORANGE/BLACK

57 cm.  
size M



## REVERSIBLE SET

- A** 100% Polyester Interlock / 100% Poliestere Interlock / 100% Poliestere Interlock
- B** 100% Polyester Mesh / Rejilla 100% Poliestere / Mesh 100% Poliestere

Camiseta de baloncesto diseñada en cuello de pico que se caracteriza por ser reversible. Incluye tejido Interlock y tecnología Micro-Mesh para favorecer la transpiración. El pantalón corto también es reversible realizado en Polyester Interlock con tecnología Micro-Mesh. Cintura elástica ajustable con cordón.

V-neck basketball T-shirt characterised by its reversible design. Includes Interlock fabric and Micro-Mesh technology enhancing breathability. The shorts are also reversible made in Interlock polyester with Micro-Mesh technology. Adjustable elastic drawstring waist.



XS-S	M-L	XL-2XL	3XL-4XL
5XS - 4XS	3XS - 2XS		



Bordado /  
Embroidery/  
Ricamo



**1184.001**  
WHITE/BLACK      BLACK/WHITE



**1184.452**  
WHITE/GREEN MEDIUM      GREEN MEDIUM/WHITE



**1184.008**  
WHITE/NAVY      NAVY/WHITE



**1184.003**  
WHITE/RED      RED/WHITE



**1184.901**  
YELLOW/BLACK      BLACK/YELLOW



**1184.002**  
WHITE/ROYAL      ROYAL/WHITE



**1184.801**  
ORANGE/BLACK      BLACK/ORANGE





## ARO REVERSIBLE 100050. Reversible basketball T-shirt

**A** Mesh 100% Polyester / Rejilla 100% Poliester / Mesh 100% Poliester.

Camiseta de baloncesto reversible que incorpora la tecnología Micro-Mesh para favorecer la transpiración.

Reversible basketball T-shirt incorporating Micro-Mesh technology enhancing breathability.



S	M	L	XL	2XL-3XL
6XS-5XS	4XS-3XS	2XS	XS	

PVP 13,95 € + IVA



Serigrafiado /  
Printed /  
Stampato



100050.450

WHITE/GREEN MEDIUM GREEN MEDIUM/WHITE



100050.700

ROYAL/WHITE WHITE/ROYAL

REVERSIBLE  
REVERSIBLE



100050.600

RED/WHITE WHITE/RED



100050.300

NAVY/WHITE WHITE/NAVY



100050.800

ORANGE/BLACK BLACK/ORANGE



100050.100

BLACK/WHITE WHITE/BLACK

## ROOKIE BASKET 100529. Reversible basketball short

**A** Mesh 100% Polyester / Rejilla 100% Poliester / Mesh 100% Poliester.

Pantalón corto de baloncesto reversible que incorpora tecnología Micro-Mesh para favorecer la transpiración. Cintura elástica ajustable con cordón.

Reversible basketball short incorporating Micro-Mesh technology for breathability. Adjustable elastic drawstring waist.



S	M	L	XL	2XL-3XL
6XS-5XS	4XS-3XS	2XS	XS	

PVP 16,95 € + IVA



Serigrafiado /  
Printed /  
Stampato



100529.600

WHITE/RED

100529.700

RED/WHITE

100529.700

WHITE/ROYAL

100529.100

ROYAL/WHITE

100529.100

WHITE/BLACK

100529.100

BLACK/WHITE

100529.450

WHITE/  
GREEN MEDIUM

100529.300

GREEN MEDIUM/  
WHITE

100529.300

WHITE/NAVY

# COMBI BASKET

## T-SHIRT

**A** 100% Polyester Interlock /  
100% Poliester Interlock /  
100% Poliestere Interlock

Camiseta de baloncesto clásica diseñada con cuello de pico.  
Classic basketball T-shirt with V-neck.



S	M	L	XL	2XL-3XL
6XS-5XS	4XS-3XS	2XS	XS	

PVP 8,50 € + IVA



Serigrafado /  
Printed /  
Stampato



**100436.450**  
GREEN MEDIUM



**100436.331**  
NAVY



**100436.200**  
WHITE



**100436.100**  
BLACK



**100436.900**  
YELLOW



**100436.700**  
ROYAL



**100436.600**  
RED

# SHORT BASKET

**A** 100% Polyester Interlock (160 grs.) /  
100% Poliester Interlock (160 grs.) /  
100% Poliestere Interlock (160 grs.)

Pantalón corto de baloncesto con cintura elástica ajustable con cordón. Con DRY MX, una tecnología capaz de controlar la humedad corporal del deportista.

Basketball shorts with adjustable elastic drawstring waist. With DRY MX, a technology capable of controlling the sportsperson's perspiration.

**1** DISPONIBLE /  
AVAILABLE /  
DISPONIBILITA  
YEARS UP TO END  
OF STOCK 2018

S	M	L	XL	2XL-3XL
6XS-5XS	4XS-3XS	2XS	XS	

PVP 18,00 € + IVA

PVP 18,00 € + IVA



Serigrafado /  
Printed /  
Stampato



**100051.450**  
GREEN MEDIUM



**100051.331**  
NAVY



**100051.200**  
WHITE



**100051.100**  
BLACK



**100051.900**  
YELLOW



**100051.700**  
ROYAL



**100051.600**  
RED



# HISPA T-SHIRT

**A** 100% Polyester interlock / 100% Poliester interlock / 100% Poliestere interlock

Camiseta de manga corta con cuello redondo. Incorpora costuras Flatlock en las mangas para evitar rozaduras, logo serigrafiado y tecnología Micro-mesh para favorecer la transpiración del deportista.

Round collar T-shirt stands out due to raglan sleeve design promoting ease of movement and sublimation. It features flatlock seams to prevent chafing and an embroidered logo.

**3** DISPONIBLE / AVAILABLE / DISPONIBILITA YEARS UP TO END OF STOCK 2020

S	M	L	XL	2XL-3XL
6XS-5XS	4XS-3XS	2XS	XS	

PVP 21,95 € + IVA



**A**

**HANDBALL**

**100943.602**  
RED/WHITE

**100943.203**  
WHITE/RED/DARK NAVY

**100943.108**  
BLACK/ORANGE

**100943.901**  
YELLOW/BLACK

**100943.702**  
ROYAL/WHITE

## DINAMO II T-SHIRT

**A** Heavy Interlock 100% Polyester / Heavy Interlock 100% Poliéster / Heavy Interlock 100% Poliestere

**B** 100% Polyester Mesh / Rejilla 100% Poliéster / Mesh 100% Poliestere

Camiseta diseñada con cuello redondo que incorpora tecnología Micro-Mesh en las axilas para favorecer la transpiración. Los hombros y costados incluyen sublimación.

T-shirt designed with rounded collar incorporating Micro-Mesh technology in the underarms for breathability. Shoulders and sides include sublimation printing.

**2** DISPONIBLE / AVAILABLE / DISPONIBILITA YEARS UP TO END OF STOCK 2019

**S M L XL 2XL-3XL**

**PVP 19,95 € + IVA**



Bordado / Embroidery / Ricamo

**SEMI FITTED**



## HANDBALL



**100734.700**  
ROYAL



**B**



**100734.200**  
WHITE



**100734.100**  
BLACK



**100734.600**  
RED



**100734.900**  
YELLOW



**100734.450**  
GREEN MEDIUM

# DINAMO HANDBALL

## T-SHIRT

**A** Heavy Interlock 100% Polyester / Heavy Interlock 100% Poliester / Heavy Interlock 100% Poliestere

Camiseta diseñada con cuello redondo.

T-shirt with rounded collar.

2 DISPONIBLE / AVAILABLE / DISPONIBILITA YEARS UP TO END OF STOCK 2019

S	M	L	XL	2XL-3XL
4XS-3XS	2XS	XS		

PVP 13,95 € + IVA



Bordado / Embroidery / Ricamo



PERFORMANCE



**100446.200**  
WHITE/BLACK



**100446.450**  
GREEN MEDIUM/WHITE



**100446.100**  
BLACK/WHITE



**100446.600**  
RED/WHITE



**100446.900**  
YELLOW/BLACK



**100446.700**  
ROYAL/WHITE

## PROTEC EXTERIOR

**A** 100% Polyester interlock / 100% Poliester interlock / 100% Poliestere interlock

**B** 100% Polyester Mesh / Rejilla 100% Poliester / Mesh 100% Poliestere

Camiseta de portero diseñada con cuello redondo que incluye protecciones en el codo para absorber los impactos sin reducir la movilidad. Las mangas disponen de un ajuste óptimo al incluir rib en los puños.

Goalkeeper shirt designed with rounded collar includes protection at the elbow to absorb impact without reducing mobility. The sleeves have an optimal fit since the cuffs are ribbed.

**N.O.S**

S	M	L	XL	2XL
5XS	4XS	3XS	2XS	XS

PVP 25,95 € + IVA



Serigrafado / Printed / Stampato



**100447.011**  
TURQUOISE FLUOR/  
BLACK



**100447.040**  
DARK ORANGE FLUOR/  
BLACK



**100447.021**  
GREEN FLUOR/BLACK



**SLEEVES**  
100447

## PORTERO LONG PANTS

**A** Heavy Interlock 100% Polyester / Heavy Interlock 100% Poliester / Heavy Interlock 100% Poliestere

Pantalón largo de pitillo. Cintura elástica ajustable con cordón.

Long skinny pants. Adjustable elastic drawstring waist.

2 DISPONIBLE / AVAILABLE / DISPONIBILITA YEARS UP TO END OF STOCK 2019

S	M	L	XL	2XL
---	---	---	----	-----

PVP 21,95 € + IVA



Bordado / Embroidery / Ricamo



**100786.331**  
DARK NAVY



**100786.100**  
BLACK



## MODENA T-SHIRT

**A** 95% Polyester-5% Elastane / 95% Poliéster-5% elastano / 95% Poliestere-5% elastan

**B** 87% Nylon-13% Spandex / 87% Nylon 13% Spandex / 87% Nylon-13% Spandex

Camiseta con diseño en cuello redondo que incorpora costuras planas en los costados para evitar cualquier rozadura. Con tecnología Micro-Mesh en los costados y axilas para favorecer la transpiración.

T-shirt designed with rounded collar incorporating flat-lock seams on the sides to avoid chafing. With Micro-Mesh technology on the sides and underarms for breathability.

2 DISPONIBLE / AVAILABLE / DISPONIBILITA YEARS UP TO END OF STOCK 2019

S	M	L	XL	2XL-3XL
4XS-3XS	2XS	XS		

PVP 19,95 € + IVA



Disponible Woman pág. 200



**100694.601**  
RED/BLACK

## VOLLEY



**100694.403**  
LIME PUNCH/DARK NAVY



**100694.302**  
DARK NAVY/WHITE



**100694.500**  
FUCHSIA/BLACK



**100694.452**  
GREEN MEDIUM/WHITE



**100694.200**  
WHITE



**100694.702**  
ROYAL/WHITE



**100694.907**  
YELLOW/ROYAL



## SPIKE T-SHIRT

**A** 95% Polyester-5% Elastane / 95% Poliéster-5% elastano / 95% Poliestere-5% elastan

Camiseta diseñada en cuello redondo con una pieza de color a contraste en los hombros.

T-shirt design with a rounded collar, with a colour contrast section over the shoulders.

2 DISPONIBLE / AVAILABLE / DISPONIBILITA YEARS UP TO END OF STOCK 2019

S	M	L	XL	2XL-3XL
4XS-3XS	2XS	XS		

PVP 14,95 € + IVA



Disponible Woman pág. 200

## TREVISO SHORT

**A** 100% Polyester Interlock / 100% Poliéster Interlock / 100% Poliestere Interlock

Shorts con cintura elástica ajustable con cordón. Cintura elástica ajustable con cordón.

Shorts with an adjustable elastic drawstring waist. Adjustable elastic drawstring waist.



S	M	L	XL	2XL-3XL
6XS-5XS	4XS-3XS	2XS	XS	

PVP 7,95 € + IVA





**100474.451**  
GREEN MEDIUM/BLACK



**100474.703**  
ROYAL/DARK NAVY



**100474.206**  
WHITE/RED



**100474.901**  
YELLOW/BLACK



**100474.332**  
DARK NAVY/WHITE



**100474.203**  
WHITE/DARK NAVY



**100474.602**  
RED/WHITE



40 cm.  
size M

**100822.331**  
DARK NAVY



**100822.700**  
ROYAL



**100822.200**  
WHITE



**100822.600**  
RED



**100822.100**  
BLACK

## JUMP RODILLERA

**4 PACK**

**A** 50% Cotton, 30% Spandex, 20% PE Foam /  
50% Algodón, 30% Spandex, 20% PE Foam /  
50% Cotton, 30% Spandex, 20% PE Foam

S M L

PVP 16,95 € + IVA

Rodillera tejida articulada, con abertura trasera para facilitar movimientos. Proporciona transpirabilidad. Tejido antideslizante para asegurar su posición. Protección interior delantera. Logo serigrafiado.

Articulated knitting kneepad, with backside aperture to make movements easier. Provide sweating. Knitting anti-slip to secure its position. Inside front protection. Printed logo.



**400175.100**  
BLACK



**400175.200**  
WHITE

## BLOCK CODERA

**4 PACK**

**A** 50% Cotton, 30% Spandex, 20% PE Foam /  
50% Algodón, 30% Spandex, 20% PE Foam /  
50% Cotton, 30% Spandex, 20% PE Foam

S M L

PVP 14,95 € + IVA

Codera tejida articulada, con abertura trasera para facilitar movimientos. Proporciona transpirabilidad. Tejido antideslizante para asegurar su posición. Protección interior delantera. Logo serigrafiado.

Articulated elbow guard, with backside aperture to make movements easier. Provide sweating. Knitting anti-slip to secure its position. Inside front protection. Printed logo.



**400176.100**  
BLACK



**400176.200**  
WHITE



## HAKA T-SHIRT

**A** 94% Polyester, 6% Elastane / 94% Poliéster, 6% elastano / 94% Poliestere, 6% elastan

Camiseta de cuello redondo que destaca por las costuras flatlock para evitar incómodas rozaduras y mangas con corte ranglán para favorecer la libertad de movimientos. Incorpora en la parte frontal diseño en sublimación.

Round neck T-shirt with flatlock seams to prevent discomfort and chafing and raglan sleeves for ease of movement. Includes a sublimation-printed design on the front.

**3** DISPONIBLE / AVAILABLE / DISPONIBILITA YEARS UP TO END OF STOCK 2020

S	M	L	XL	2XL-3XL
2XS			XS	



Bordado / Embroidery / Ricamo



**100960.121**

YELLOW FLUOR/BLACK



**100960.312**

SKY/DARK NAVY



**100960.700**

ROYAL/DARK ROYAL



**100960.600**

RED/CHILLE PEPPER



**100960.352**

WHITE/SKY



**100960.110**

ANTHRACITE/BLACK



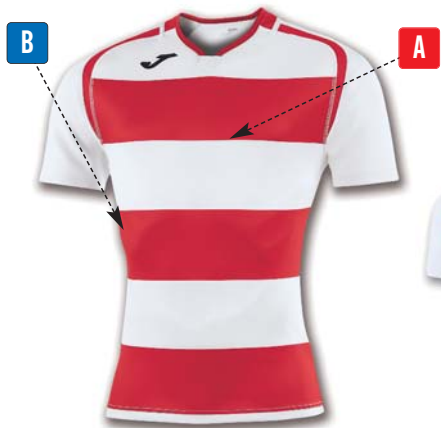

**100735.600**  
RED/WHITE



**100735.459**  
YELLOW/GREEN



**100735.312**  
SKY/DARK NAVY



**100735.450**  
GREEN MEDIUM/WHITE



**100735.100**  
WHITE/BLACK



**100735.700**  
WHITE/ROYAL



**100735.305**  
RASPBERRY/DARK PURPLE



## PRORUGBY T-SHIRT

**A** 94% Polyester, 6% elastan sublimated / 94% Poliester, 6% elastan sublimado / 94% Poliester, 6% elastan sublimare

Camiseta diseñada en cuello redondo con refuerzos para mejorar su resistencia. Cintura elástica ajustable con cordón.

T-shirt designed with a rounded collar with reinforcements to improve its toughness.

**2** DISPONIBLE / AVAILABLE / DISPONIBILITA YEARS UP TO END OF STOCK 2019

XS	S	M	L	XL	2XL-3XL
----	---	---	---	----	---------

PVP 29,95 € + IVA



**FITTED**

## SHORT 100174.

Pantalón corto con costuras dobles para aumentar su resistencia. Incorpora una pieza elástica en la entrepierna para mejorar la movilidad del deportista. Cintura elástica ajustable con cordón que incluye una cinta interior de silicona para una sujeción óptima.

Shorts with double seams to increase toughness. They include an elasticated crotch to improve the sportsperson's mobility. Adjustable elastic waist with drawstring including a silicone insert for optimal fit.

**3** DISPONIBLE / AVAILABLE / DISPONIBILITA YEARS UP TO END OF STOCK 2020

S	M	L	XL	2XL-3XL
2XS		XS		

PVP 19,95 € + IVA



**100174.200**  
WHITE



**100174.100**  
BLACK



**100174.300**  
NAVY





REFLECTIVE

## OPEN FLASH T-SHIRT

**A** 100% Polyester Jaquard / 100% Poliester Jaquard / 100% Poliestere Jaquard

Camiseta de cuello redondo que se caracteriza por los detalles reflectantes para ser visto en zonas con poca luminosidad y sus mangas con corte raglán para favorecer la libertad de movimientos.

Round neck T-shirt with flatlock seams to prevent discomfort and chafing and raglan sleeves for ease of movement.

**1** DISPONIBLE /  
AVAILABLE /  
DISPONIBILITA  
YEARS UP TO END  
OF STOCK 2018

**S M L XL 2XL** PVP 21,95 € + IVA



Serigrafado /  
Printed /  
Stampato



**101010.400**  
WATER GREEN



**101010.150**  
ANTHRACITE



**101010.200**  
OFF-WHITE



**101010.800**  
PALE ORANGE



**101010.700**  
AZURE



**101010.600**  
RED

# TORNEO II



Bordado /  
Embroidery/  
Ricamo

## T-SHIRT

**A** 100% Polyester Interlock / 100% Poliester Interlock / 100% Poliestere Interlock

Camiseta diseñada en cuello redondo. Delantero con diseño gofrado en diagonal.

T-shirt with rounded collar. Front with diagonally embossed design.

**3** DISPONIBLE /  
AVAILABLE /  
DISPONIBILITA  
YEARS UP TO END  
OF STOCK 2020

S	M	L	XL	2XL-3XL
6XS-5XS	4XS-3XS	2XS	XS	

PVP 19,95 € + IVA



**100637.700**  
ROYAL/  
DARK ROYAL

**100637.201**  
WHITE/  
BLACK

**100637.450**  
GREEN MEDIUM/  
DARK GREEN

**100637.010**  
TURQUIOUSE FLUOR/  
WHITE

**100637.203**  
WHITE/  
DARK NAVY

**100637.600**  
RED/  
CHILLI PEPPER

## CLASSIC POLO

**A** 100% Polyester Interlock / 100% Poliester Interlock / 100% Poliestere Interlock

Polo clásico de tenis con cuello abotonado. Delantero con diseño gofrado en diagonal.

Classic Polo tennis shirt with buttoned collar. Front with diagonally embossed design.

**3** DISPONIBLE /  
AVAILABLE /  
DISPONIBILITA  
YEARS UP TO END  
OF STOCK 2020

S	M	L	XL	2XL-3XL
6XS-5XS	4XS-3XS	2XS	XS	

PVP 21,95 € + IVA



**100639.700**  
ROYAL/  
DARK ROYAL

**100639.201**  
WHITE/  
BLACK

**100639.450**  
GREEN MEDIUM/  
DARK GREEN

**100639.010**  
TURQUIOUSE FLUOR/  
WHITE

**100639.203**  
WHITE/  
DARK NAVY

**100639.600**  
RED/  
CHILLI PEPPER



Bordado /  
Embroidery/  
Ricamo

## DRIVE SHORT

**A** 100% Polyester Interlock / 100% Poliester Interlock / 100% Poliestere Interlock

Shorts de tenis dirigidos a la competición realizados en tejido de punto. Cintura elástica, ajustable con cordones. Con bolsillos laterales.

Tennis shorts aimed at competition in knitted fabric. Adjustable elastic drawstring waist. With side pockets.

**3** DISPONIBLE /  
AVAILABLE /  
DISPONIBILITA  
YEARS UP TO END  
OF STOCK 2020

S	M	L	XL	2XL-3XL
6XS-5XS	4XS-3XS	2XS	XS	

PVP 13,95 € + IVA



Bordado /  
Embroidery/  
Ricamo



**100438.100**  
BLACK

**100438.700**  
ROYAL

**100438.200**  
WHITE

**100438.331**  
DARK NAVY

## MASTER SHORT

**A** 95% Polyester - 5% Elastane Microfiber / 95% poliéster - 5% elastano de microfibras / 95% poliestere - 5% elastan microfibras

Shorts de tenis dirigidos a la competición realizados en microfibras con elastán. Con cintura elástica ajustable con cordones y bolsillos laterales.

Competition tennis shorts made of microfibre with elastane. Adjustable elastic drawstring waist and side pockets.

**3** DISPONIBLE /  
AVAILABLE /  
DISPONIBILITA  
YEARS UP TO END  
OF STOCK 2020

S	M	L	XL	2XL
---	---	---	----	-----

PVP 19,95 € + IVA



Bordado /  
Embroidery/  
Ricamo



**100186.100**  
BLACK

**100186.250**  
STONE

**100186.200**  
WHITE

**100186.330**  
DARK NAVY



# SHARK

## SHARK COMPETITION SWIM PANTS

- A** 80% Polyamide 20% - Elastan / 80% Poliamida 20% - Elastan / 80% Polyamide - 20% Elastan
- B** 85% Polyester - 15% Elastane (Sublimated) / 85% Poliéster - 15% Elastane (Sublimado) / 85% Poliestere - 15% Elastane (Sublimata)

Bañador largo tipo bermuda dirigido a la competición. Con costuras termo selladas y decoración en costados en sublimación. Cintura elástica ajustable con cordón.

Bermuda style competition swim pants. With thermos sealed seams and sublimation print decoration on the side. Adjustable elastic drawstring waist.

2 DISPONIBLE / AVAILABLE / DISPONIBILITA YEARS UP TO END OF STOCK 2019

S M L XL

PVP 24,95 € + IVA



Serigrafiado / Printed / Stampato

## SHARK COMPETITION SWIMSUIT

- A** 80% Polyamide 20% - Elastan / 80% Poliamida 20% - Elastan / 80% Polyamide - 20% Elastan
- B** 85% Polyester - 15% Elastane (Sublimated) / 85% Poliéster - 15% Elastane (Sublimado) / 85% Poliestere - 15% Elastane (Sublimata)

Bañador slip dirigido a la competición con decoración delantera en sublimación. Cintura elástica ajustable con cordón.

Slip on competition swimsuit with sublimation print decoration on the front. Adjustable elastic drawstring waist.

2 DISPONIBLE / AVAILABLE / DISPONIBILITA YEARS UP TO END OF STOCK 2019

S M L XL  
4XS-3XS 2XS XS

PVP 13,95 € + IVA



Serigrafiado / Printed / Stampato



# Elite VI Line





**100949.102**

S	M	L	XL	2XL
4XS-3XS	2XS	XS		

**SEMI FITTED PRO**

Camiseta de manga corta que destaca por el sublimado en la parte delantera y el printing reflectante en la espalda. Incorpora la tecnología Micro-mesh para favorecer la transpiración del deportista y costuras flatlock para evitar rozaduras.

Short-sleeved T-shirt with sublimation-printed design on the front and reflective printing on the back. Includes micro-mesh technology to aid breathability when used as sportswear and flatlock seams to prevent chafing.

**B** 95% Polyester 5% EA / 95% Poliester 5% EA / 95% Poliestere 5% EA



**100950.102**

S	M	L	XL	2XL
4XS-3XS	2XS	XS		

**SEMI FITTED PRO**

Camiseta de competición que destaca por el sublimado en la parte delantera y el printing reflectante en la espalda. Incorpora en los costados tecnología Micro-mesh para favorecer la transpiración del deportista y corte láser en cuello y axilas para evitar rozamientos.

Competition T-shirt with sublimation-printed design on the front and reflective printing on the back. It features mesh technology on the sides to aid breathability for the player and a laser-cut collar and underarms to prevent chafing.

**B** 95% Polyester 5% EA / 95% Poliester 5% EA / 95% Poliestere 5% EA



**100954.100**

S	M	L	XL	2XL
4XS-3XS	2XS	XS		

Short de competición con corte láser y cintura ancha con cordón interior para un ajuste óptimo. Incorpora una abertura lateral para una mejor movilidad y un slip interior que ofrece una mejor sujeción. Incluye logo y printing reflectante.

Laser cut competition shorts with wide waist and inner drawstring for optimal fit. Features side opening for enhanced mobility and inner briefs offering better grip. Includes logo and reflective printing.

**B** 95% Polyester 5% EA / 95% Poliester 5% EA / 95% Poliestere 5% EA



**700002.100**

S	M	L	XL	2XL
4XS-3XS	2XS	XS		

Malla corta con cordón interior en la cintura para un ajuste óptimo. Incorpora un bolsillo en la espalda sin cremallera para guardar pequeños objetos y costuras flatlock para evitar rozamientos. Destaca por el printing reflectante en los laterales.

Short mesh with inner drawstring at the waist for an optimal fit. Includes a pocket on the back without a zip, to store small items. Also includes flatlock seams to prevent chafing. Reflective printing on the sides.

**C** 90% Polyamide 10% Elastan / 90% Poliamida 10% Elastan / 90% Polyamide 10% Elastan



**700001.100**

S	M	L	XL	2XL
4XS-3XS	2XS	XS		

Malla larga con cordón interior en la cintura para un ajuste óptimo. Incorpora un bolsillo en la espalda sin cremallera para guardar pequeños objetos y costuras flatlock para evitar rozamientos. Destaca por el printing reflectante en los laterales.

Long mesh with inner drawstring at the waist for an optimal fit. Includes a pocket on the back without a zip, to store small items. Also includes flatlock seams to prevent chafing. Reflective printing on the sides.

**C** 90% Polyamide 10% Elastan / 90% Poliamida 10% Elastan / 90% Polyamide 10% Elastan

**ELITE VI LINE**

**3** DISPONIBLE / AVAILABLE / DISPONIBILITA YEARS UP TO END OF STOCK 2020

 Serigrafiado / Printed / Stampato

**COLOURS COMBINATION**



BLACK WHITE



Disponible Woman pág. 200

# ELITE VI LINE



100949.501



100950.501



100954.100



700001.100



700002.100



# ELITE VI LINE



100949.307



100950.307



100954.331



700001.331



700002.331

## COLOURS COMBINATION



MACAW FLOWER



BLACK

## COLOURS COMBINATION



DARK NAVY



ROYAL

ELITE VI LINE



100949.051



100950.051



100954.100



700001.100



700002.100

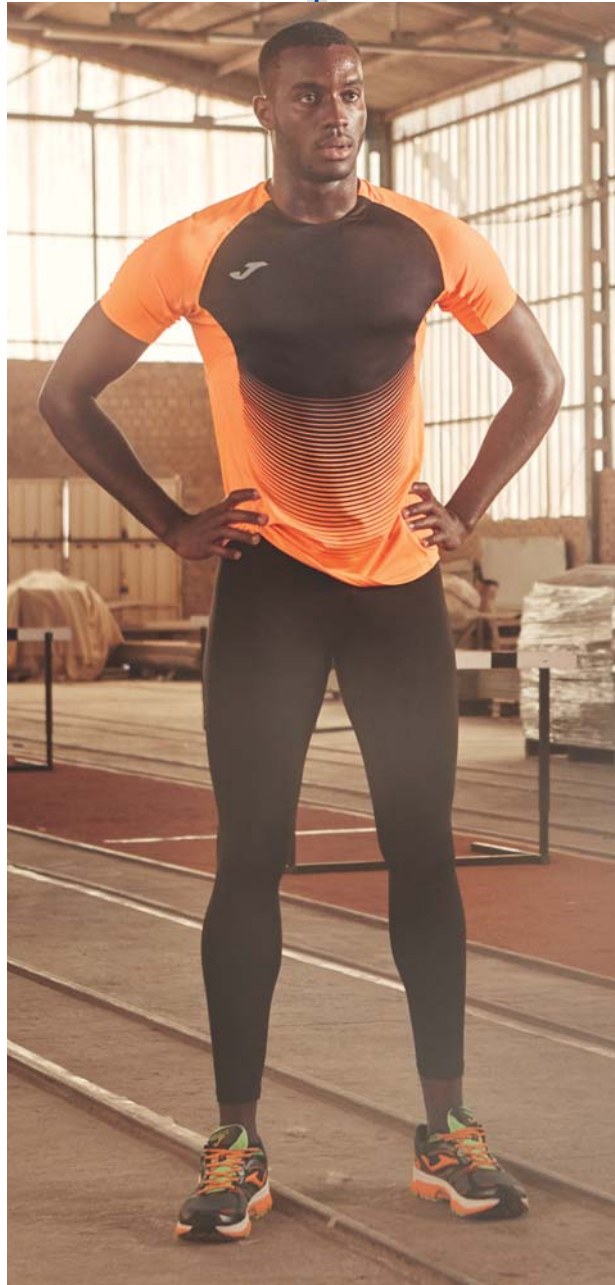

ELITE VI LINE



100949.063



100950.063



100954.331



700001.331



700002.331

COLOURS COMBINATION



ORANGE VIF



BLACK

COLOURS COMBINATION



YELLOW FLUOR



DARK NAVY



## ELITE VI LINE



100949.011



100950.011



100954.100



700001.100



700002.100



## ELITE VI LINE



100949.603



100950.603



100954.331



700001.331



700002.331

### COLOURS COMBINATION



CANNEL BAY



BLACK

### COLOURS COMBINATION



RED



DARK NAVY



**100736.020**  
GREEN MEDIUM/YELLOW FLUOR



**100736.050**  
ORANGE/GREEN MEDIUM



**100736.700**  
ROYAL/WHITE



**100736.600**  
RED/WHITE



**100736.450**  
GREEN MEDIUM/WHITE

## OLIMPIA SLEEVELESS

- A** 100% Polyester Interlock sublimated /  
100% Poliester Interlock sublimado /  
100% Poliestere Interlock sublimare
- B** 80% Polyamide - 20% Spandex Mesh /  
Rejilla 80% Poliamida - 20% Spandex /  
80% Poliammide - 20% Spandex della maglia

Camiseta diseñada en cuello redondo con decoración en mangas a través de sublimación. Incluye costuras planas en los costados para evitar cualquier rozadura.

Competition vest with rounded collar. Incorporates Micro-Mesh technology on the sides to improve breathability and flat seams on sides and shoulders to prevent any kind of chafing.

**2** DISPONIBLE /  
AVAILABLE /  
DISPONIBILITÀ  
YEARS UP TO END  
OF STOCK 2019

S	M	L	XL	2XL
4XS-3XS	2XS	XS		



MEN WOMAN

Disponibile Woman pág. 200



Serigrafiado /  
Printed /  
Stampato

**FITTED**



**100736.100**  
BLACK/ANTHRACITE



**100736.609**  
RED/YELLOW



**100736.200**  
WHITE/YELLOW FLUOR



**100736.030**  
PINK/BLACK



**100736.907**  
YELLOW/ROYAL



**100736.010**  
TURQUOISE FLUOR/YELLOW



## OLIMPIA TANK-TOP

**A** 100% Polyester Interlock sublimated / 100% Poliester Interlock sublimado / 100% Poliestere Interlock sublimare

**B** 80% Polyamide 20% Spandex Mesh / 80% Poliamida 20% Spandex Mesh / 80% Polyamide 20% Spandex Mesh

Camiseta diseñada en cuello redondo con decoración en mangas a través de sublimación. Incluye costuras planas en los costados para evitar cualquier rozadura.

Competition vest with rounded collar. Incorporates Micro-Mesh technology on the sides to improve breathability and flat seams on sides and shoulders to prevent any kind of chafing.

**2** DISPONIBLE / AVAILABLE / DISPONIBILITA YEARS UP TO END OF STOCK 2019

S	M	L	XL	2XL
4XS-3XS	2XS	XS		

PVP 19,95 € + IVA



Disponible Woman pág. 200



**FITTED**



**100737.200**  
WHITE/YELLOW FLUOR



**100737.020**  
GREEN MEDIUM/  
YELLOW FLUOR



**100737.100**  
BLACK/ANTHRACITE



**100737.450**  
GREEN MEDIUM/WHITE



**100737.600**  
RED/WHITE



**100737.050**  
ORANGE/GREEN MEDIUM



**100737.010**  
TURQUOISE FLUOR/  
YELLOW



**100737.907**  
YELLOW/ROYAL



**100737.030**  
PINK/BLACK



**100737.700**  
ROYAL/WHITE



**100737.609**  
RED/YELLOW

## SHORT

**A** 95% Polyester - 5% Elastane (microfiber) / 95% poliéster - 5% elastano (microfibra) / 95% poliestere - 5% elastan (microfibra)



Bordado /  
Embroidery/  
Ricamo

Pantalón corto dirigido a la competición con bolsillo interior y corte láser en el bajo. Cintura elástica ajustable con cordón. Con DRY MX una tecnología capaz de controlar la humedad corporal del deportista.

Competition shorts with inside pocket and laser cut at the lower part. Adjustable elastic drawstring waist. With DRY MX, a technology capable of controlling the sportsperson's perspiration.



S	M	L	XL	2XL
4XS-3XS	2XS	XS		



**100815.331**  
DARK NAVY



**100815.100**  
BLACK

# Race line





## RACE SLEEVELESS

**A** 100% Polyester / 100% Poliéster / 100% Poliestere

**B** Mesh 100% Polyester / Rejilla 100% Poliéster / Mesh 100% Poliestere

Camiseta sin mangas de cuello redondo y con tecnología Micro-Mesh que favorece la transpiración del deportista.

Sleeveless T-shirt with round collar and Micro-Mesh technology improving breathability for the sports person.

4 DISPONIBLE / AVAILABLE / DISPONIBILITA YEARS UP TO END OF STOCK 2021

S	M	L	XL	2XL
4XS-3XS	2XS	XS		



Disponible Woman pág. 200



Bordado / Embroidery / Ricamo

**FITTED**



**101033.609**  
RED/YELLOW



**101033.450**  
GREEN MEDIUM/WHITE



**101033.207**  
WHITE/ROYAL



**101033.041**  
DARK ORANGE FLUOR/BLACK



**101033.901**  
YELLOW/BLACK



**101033.702**  
ROYAL/WHITE



**101033.602**  
RED/WHITE



**101033.281**  
GREY/BLACK



**101033.401**  
LIME PUNCH/BLACK

## RECORD TIGHTS & SHORTS

**A** 100% Polyester Interlock / 100% Poliéster Interlock / 100% Poliestere Interlock

**B** 92% Polyamide-8% Elastane / 92% Poliamida-8% Elastan / 92% Polyamide-8% Elastane

Pantalón corto dirigido a la competición que incorpora un bolsillo interior en la parte delantera para poder guardar objetos. Cintura elástica ajustable con cordón.

Competition shorts which include a front inner pocket to keep small objects safe. Adjustable elastic drawstring waist.



S	M	L	XL
4XS-3XS	2XS	XS	



Serigrafiado / Printed / Stampato



**100091.700**  
ROYAL



**100091.300**  
NAVY



**100091.450**  
GREEN MEDIUM



**100091.100**  
BLACK



**100091.600**  
RED



## RACE T-SHIRT

**A** 95% Polyester 5% Elastane / 95% Poliester 5% Elastane / 95% Poliestere 5% Elastane

Camiseta de manga corta con cuello redondo. Incorpora detalles reflectantes en la parte trasera y en las mangas para ser visto en zonas con poca luminosidad y tecnología Micro-Mesh que favorece la transpiración. Destaca por el diseño de sus mangas, en ranglán, que permite mayor libertad de movimientos y el logo serigrafiado.

Short-sleeved T-shirt with a round collar. Incorporates reflective details on the back and sleeves for visibility in badly-lit areas and Micro-Mesh technology promoting breathability. Stands out for raglan sleeve design, allowing greater ease of movement and silkscreened logo.

**4** DISPONIBLE / AVAILABLE / DISPONIBILITA YEARS UP TO END OF STOCK 2021

**S - M L - XL**

### VERSION



**MEN WOMAN**

Disponibile Woman pág. 200



Bordado / Embroidery / Ricamo

**FITTED**



**101026.200**  
WHITE



**101026.600**  
RED



**101026.400**  
LIME PUNCH



**101026.700**  
ROYAL



**101026.900**  
YELLOW FLUOR



**101026.040**  
DARK ORANGE FLUOR



**101026.100**  
BLACK



**101026.450**  
GREEN MEDIUM

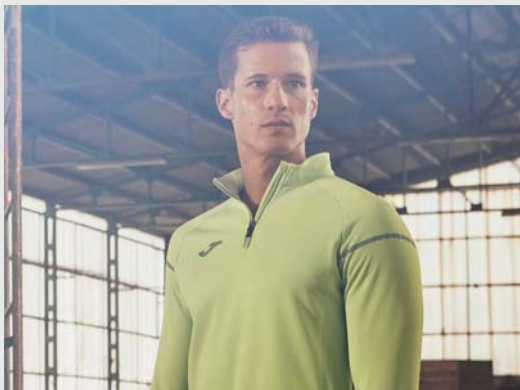

## RACE TRICOT TRACKSUIT TOP

**A** 100% Polyester Fleece / 100% Poliester Felpa / 100% Poliester Felpa

Sudadera de media cremallera con bolsillos de cremallera que destaca por la incorporación de elementos reflectantes en la espalda, mangas, cremallera y logo.

Half-zip sweatshirt with zipper pockets that stands out due to incorporation of reflective sections on the back, sleeves, zipper and logo.

**4** DISPONIBLE / AVAILABLE / DISPONIBILITA YEARS UP TO END OF STOCK 2021

S	M	L	XL	2XL
4XS-3XS	2XS	XS		

**VERSION**  
 **MEN**  **WOMAN**



Bordado / Embroidery / Ricamo

Disponibile Woman pág. 200



**100978.700**  
ROYAL



**100978.100**  
BLACK



**100978.600**  
RED



**100978.280**  
LIGHT MELANGE



**100978.400**  
LIME PUNCH



**100978.331**  
DARK NAVY



**100978.200**  
WHITE

## RACE RAINJACKET

**A** 100% Polyester PU Coating / 100% Poliester PU Coating / 100% Poliester PU Coating

Chubasquero con bolsillos con cremallera impermeable y capucha invisible con cierre elástico para un mejor ajuste. Destaca por la incorporación de elementos reflectantes en las mangas y una mayor ventilación debido al diseño en la parte trasera. Logo en serigrafía.

Raincoat with waterproof zipper pockets and elastic closure invisible hood for better fit. Stands out due to the inclusion of reflective sections on the sleeves and a greater breathability due to the design of the back. Silkscreened logo.

**4** DISPONIBLE / AVAILABLE / DISPONIBILITA YEARS UP TO END OF STOCK 2021

S	M	L	XL	2XL
4XS-3XS	2XS	XS		

**VERSION**  
 **MEN**  **WOMAN**



Bordado / Embroidery / Ricamo

Disponibile Woman pág. 200



**100979.700**  
ROYAL



**100979.100**  
BLACK



**100979.600**  
RED



**100979.331**  
DARK NAVY

# RACE



## TRIATHLON DUATHLON & TRIATHLON

**A** 82% Polyamide-18% Elastane /  
82% Poliamida-18% Elastan /  
82% Polyamide-18% Elastane

Body diseñado con cuello redondo realizado al completo con costuras planas para evitar rozamientos. Se caracteriza por su ligereza y su ajuste gracias a su cremallera situada en la espalda. Incorpora tejido perchado en la entrepierna para proteger de las bajas temperaturas.

Body stocking designed with rounded collar manufactured entirely using flat seams to prevent chafing. Characterised by its lightness and its tight fit thanks the zip located at the back. Incorporates felt insert in the crotch area to protect against low temperatures.

**3** DISPONIBLE /  
AVAILABLE /  
DISPONIBILITA  
YEARS UP TO END  
OF STOCK 2020

S M L XL 2XL



Serigrafiado /  
Printed /  
Stampato



**100538.121**  
BLACK/YELLOW FLUOR

**100538.701**  
ROYAL/BLACK

**100538.317**  
DARK NAVY/GREEN FLUOR

## SLEEVELESS

**A** 100% Polyester Interlock / 100% Poliester Interlock / 100% Poliestere Interlock  
**B** 100% Polyester Mesh / Rejilla 100% Poliester / Mesh 100% Poliestere

Chaleco dirigido al running que incorpora tecnología Micro-Mesh en la espalda para favorecer la transpiración y tejidos reflectantes para correr con seguridad en zonas de poca visibilidad. Con DRY MX una tecnología capaz de controlar la humedad corporal del deportista.

Running gilet incorporating Micro-Mesh technology at the rear enhancing breathability and reflective fabric for safe running in low visibility areas. With DRY MX, a technology capable of controlling the sportsperson's perspiration.

**3** DISPONIBLE /  
AVAILABLE /  
DISPONIBILITA  
YEARS UP TO END  
OF STOCK 2020

S M L XL 2XL



Serigrafiado /  
Printed /  
Stampato



**100762.100**  
BLACK

**100762.020**  
GREEN FLUOR



# RECORD TIGHTS & SHORTS

- A** 100% Polyester Interlock / 100% Poliester Interlock / 100% Poliestere Interlock
- B** 92% Polyamide-8% Elastane / 92% Poliamida-8% Elastan / 92% Polyamide-8% Elastane



S	M	L	XL
4XS-3XS	2XS	XS	



Serigrafado /  
Printed /  
Stampato



**100042.700** ROYAL    **100042.300** NAVY    **100042.100** BLACK    **100042.600** RED

Malla corta que incorpora costuras planas en zonas estratégicas para evitar rozamientos. Incluye un bolsillo interior en la parte delantera para poder guardar objetos con seguridad.

Short tights with flat seams in strategic areas to prevent chafing. Include a front inner pocket to keep small objects safe.



**100089.700** ROYAL    **100089.300** NAVY    **100089.100** BLACK    **100089.600** RED

Malla pirata que incorpora costuras planas en zonas estratégicas para evitar rozamientos. Incluye un bolsillo interior en la parte delantera para poder guardar objetos con seguridad.

Capri tights incorporating flat seams in strategic areas to prevent chafing. Include a front inner pocket to keep small objects safe.



**100091.700** ROYAL    **100091.300** NAVY    **100091.450** GREEN MEDIUM    **100091.100** BLACK    **100091.600** RED

Pantalón corto dirigido a la competición que incorpora un bolsillo interior en la parte delantera para poder guardar objetos. Cintura elástica ajustable con cordón.

Competition shorts which include a front inner pocket to keep small objects safe. Adjustable elastic drawstring waist.



**100088.700** ROYAL    **100088.300** NAVY    **100088.100** BLACK    **100088.600** RED

Malla larga que incorpora costuras planas en zonas estratégicas para evitar rozamientos. Incluye un bolsillo interior en la parte delantera para poder guardar objetos con seguridad y una cremallera en el bajo para poder poner y quitar la prenda con facilidad.

Long tights with flat seams in strategic areas to prevent chafing. Include a front inner pocket to keep small objects safe and a zipper on the lower part. Elastic waist to increase comfort.

## SHORT

**A** 95% Polyester - 5% Elastane (microfibr) / 95% poliéster - 5% elastano (microfibr) / 95% poliestere - 5% elastan (microfibr)

Pantalón corto dirigido a la competición con bolsillo interior y corte láser en el bajo. Cintura elástica ajustable con cordón.

Competition shorts with inside pocket and laser cut at the lower part. Adjustable elastic drawstring waist.



S	M	L	XL	2XL
4XS-3XS	2XS	XS		



Bordado /  
Embroidery/  
Ricamo



100815.100  
BLACK

100815.331  
DARK NAVY

## RACE SHORT

**A** 95% Polyester 5% EA / 95% Poliester 5% EA / 95% Poliestere 5% EA

Short de running con corte láser que incorpora bolsillos en los laterales y uno en el interior para guardar pequeños objetos con seguridad.

Laser cut running shorts incorporating side pockets and one on the inside for storing small items safely.

**4** DISPONIBLE /  
AVAILABLE /  
DISPONIBILITA  
YEARS UP TO END  
OF STOCK 2021

S	M	L	XL	2XL
4XS-3XS	2XS	XS		



Bordado /  
Embroidery/  
Ricamo



101027.100  
BLACK

101027.331  
DARK NAVY

## WINTER TIGHT

### LONG WINTER TIGHTS

**A** 92% Polyamide-8% Elastane / 92% Poliamida-8% Elastan / 92% Polyamide-8% Elastane

Malla larga de invierno que incorpora tejido interior pechado y costuras planas para evitar rozaduras en zonas estratégicas. Incorpora un bolsillo interior en la parte delantera para poder guardar objetos y una cremallera en el bajo para poder poner y quitar la prenda con facilidad.

Long winter tights incorporating inner felt fabric and flat seams to prevent chafing in strategic areas. Incorporate an inner front pocket to keep small objects safe and a zipper on the lower part so the garment can be removed with ease.



S	M	L	XL
4XS-3XS	2XS	XS	



Serigrafiado /  
Printed /  
Stampato



100090.100  
BLACK

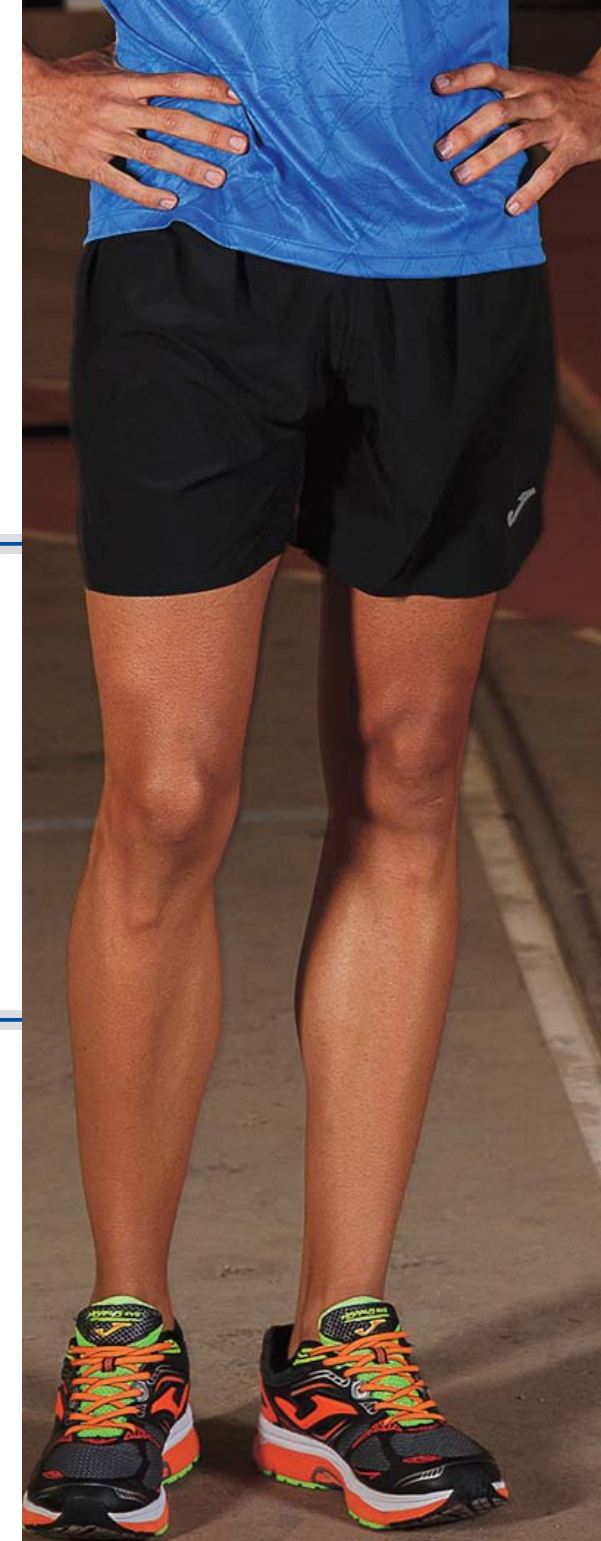



## EVENTOS T-SHIRT PACK 25

**A** 100% Polyester Mesh 90 grs. / 100% Poliestere Mesh 90 grs. / 100% Poliestere Mesh 90 grs.

Camiseta de manga corta con cuello redondo. Incorpora costuras Flatlock en las mangas para evitar rozaduras, logo serigrafiado y tecnología Micro-mesh para favorecer la transpiración del deportista.

Short-sleeved T-shirt with a round collar. Features flatlock seams on sleeves to prevent chafing, silkscreened logo, and Micro-Mesh technology to assist the sportsperson's breathability.



S M L XL 2XL



Serigrafiado /  
Printed /  
Stampato



**100807.040**  
DARK ORANGE FLUOR

**A**



**100807.200**  
WHITE



**100807.400**  
LIME PUNCH



**100807.600**  
RED



**100807.250**  
GREY MEDIUM



**100807.700**  
ROYAL

# ESSENTIAL



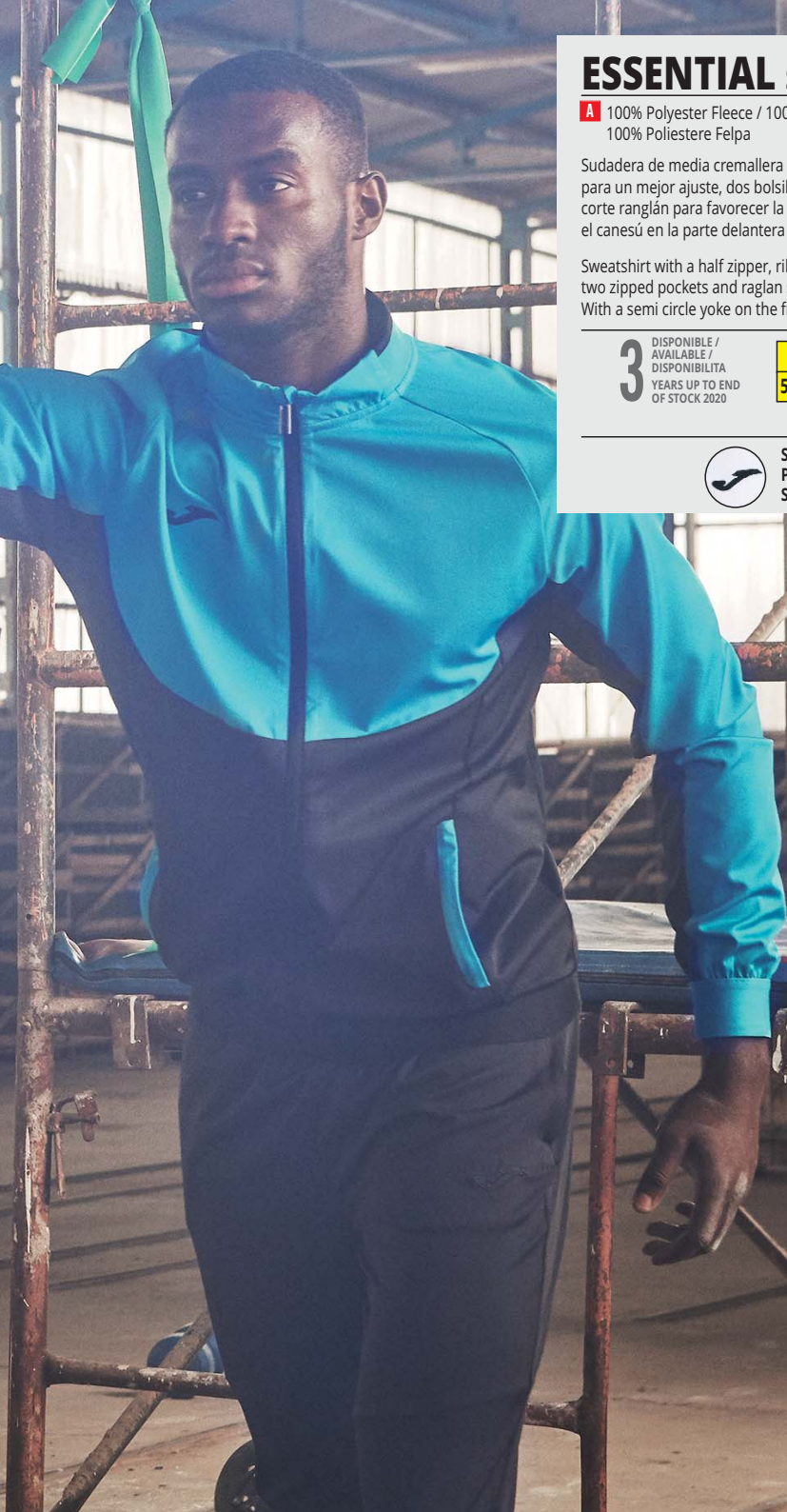

## ESSENTIAL SWEATSHIRT

**A** 100% Polyester Fleece / 100% Poliester Felpa / 100% Poliestere Felpa

Sudadera de media cremallera que incorpora ribs en los puños para un mejor ajuste, dos bolsillos con cremallera y mangas con corte raglán para favorecer la libertad de movimientos. Destaca el canesú en la parte delantera en forma de semicírculo.

Sweatshirt with a half zipper, rib knit on the cuffs for a better fit, two zipped pockets and raglan sleeves for ease of movement. With a semi circle yoke on the front.

**3** DISPONIBLE / AVAILABLE / DISPONIBILITA YEARS UP TO END OF STOCK 2020

S	M	L	XL	2XL	3XL
5XS	4XS	3XS	2XS	XS	



Serigrafiado / Printed / Stampato



**101102.116**  
CANEEL BAY/BLACK



**101102.306**  
RED/DARK NAVY



**101102.321**  
YELLOW FLUOR/DARK NAVY



**101102.307**  
ROYAL/DARK NAVY



**101102.105**  
MACAW FLOWER/BLACK



**101102.110**  
ANTHRACITE/BLACK



**101102.120**  
ORANGE VIF/BLACK

## ELBA POLYFLEECE

**A** 100% Polyester Fleece / 100% Poliester Felpa / 100% Poliestere Felpa

Pantalón largo con diseño pitillo y abertura lateral con cremallera y fuelle para poner y quitar la prenda con facilidad. Incluye bolsillos con cremalleras y cintura elástica con cordón para un mejor ajuste.

Long skinny pants with side openings on the lower part including zipper and inverted pleat so the garment can be easily removed. Includes zipper pockets and elastic waist for optimal fit.

**N.O.S**

S	M	L	XL	2XL
5XS	4XS	3XS	2XS	XS



Bordado / Embroidery / Ricamo



CREMALLERA ZIPPER

**100540.100**  
BLACK



BOLSILLO CON CREMALLERA POCKET WITH ZIPPER

**100540.331**  
DARK NAVY



## ESSENTIAL TRACKSUIT

**A** 100% Polyester Interlock / 100% Poliester Interlock / 100% Poliestere Interlock

Chándal formado por chaqueta y pantalón largo. Incorpora mangas con corte ranglán para favorecer la libertad de movimientos, bolsillos con cremallera, capucha con cordón y rib en puños y bajo para un mejor ajuste. El pantalón cuenta con bolsillos laterales con cremallera, goma en la cintura, cordón interior y puños de rib en el bajo para un ajuste óptimo.

Tracksuit with jacket and long trousers. The jacket features a semi circle yoke on the front. Includes raglan sleeves for ease of movement, zipped pockets, a hood with drawstring and rib knit finish on the cuffs and hem for a better fit. The trousers include side zipped side pockets, elasticated waist, inner drawstring and rib knit finish on the cuffs for an optimal fit.

**3** DISPONIBLE / AVAILABLE / DISPONIBILITA YEARS UP TO END OF STOCK 2020

S	M	L	XL	2XL	3XL
5XS	4XS	3XS	2XS	XS	



Serigrafiado / Printed / Stampato



**101019.306**  
RED/DARK NAVY



**101019.116**  
CANEEL BAY/BLACK



**101019.110**  
ANTHRACITE/BLACK



**101019.307**  
ROYAL/DARK NAVY



**101019.120**  
ORANGE VIF/BLACK



**101019.105**  
MACAW/BLACK



**101019.321**  
YELLOW FLUOR/DARK NAVY



## ESSENTIAL TRACKSUIT

**A** Microfibre. 95% Polyester 5% Elastane / Microfibra. 95% Poliéster 5% Elastan / Microfibra. 95% Polyester 5% Elastane

Chándal formado por chaqueta y pantalón largo. Incorpora mangas con corte raglán para favorecer la libertad de movimientos, bolsillos con cremallera, y rib en cuello para un mejor ajuste. El pantalón cuenta con bolsillos laterales con cremallera, goma en la cintura, cordón interior y puños de goma vista en el bajo para un ajuste óptimo.

Tracksuit with jacket and long trousers. The jacket features a semi circle yoke on the front. Includes raglan sleeves for ease of movement, zipped pockets, and a rib knit collar for a better fit. The trousers include side zipped pockets, elasticated waist, inner drawstring and cuffs with a visible rubber finish for an optimal fit.

**3** DISPONIBLE / AVAILABLE / DISPONIBILITA YEARS UP TO END OF STOCK 2020

S M L XL 2XL 3XL



Serigrafado /  
Printed /  
Stampato



**101021.306**  
RED/DARK NAVY



**101021.116**  
CANEEL BAY/BLACK



**101021.110**  
ANTHRACITE/BLACK



**101021.307**  
ROYAL/DARK NAVY



**101021.120**  
ORANGE VIF/BLACK



**101021.105**  
MACAW/BLACK



**101021.321**  
YELLOW FLUOR/DARK NAVY



## STRIPED POLO SHIRT

**A** 100% Polyester Interlock / 100% Poliester Interlock / 100% Poliestere Interlock

Polo de manga corta con puño y cuello en canalé con dos botones. Destaca por su diseño rayado y su abertura lateral

Short-sleeved polo shirt with ribbed cuffs and collar with two buttons. Stands out for its striped design and its lateral opening

**3** DISPONIBLE /  
AVAILABLE /  
DISPONIBILITA  
YEARS UP TO END  
OF STOCK 2020

**S M L XL 2XL 3XL**



Serigrafiado /  
Printed /  
Stampato



**101062.600**  
RED



**101062.331**  
DARK NAVY



**101062.700**  
ROYAL



**101062.100**  
BLACK





## STRIPED JACKET

**A** 100% Polyester Interlock / 100% Poliester Interlock / 100% Poliestere Interlock

Chaqueta abierta con cremallera con canalé en cuello, puños y bajo. Incorpora bolsillos laterales y logo bordado.

Open cotton jacket with zipper and ribbing at collar, cuffs, and lower hem. Features side pockets and embroidered logo.

**3** DISPONIBLE /  
AVAILABLE /  
DISPONIBILITA  
YEARS UP TO END  
OF STOCK 2020

S M L XL 2XL 3XL



Bordado /  
Embroidery/  
Ricamo



**101064.700**  
ROYAL

BOLSILLO  
POCKET



**101064.100**  
BLACK



**101064.600**  
RED



**101064.331**  
DARK NAVY



## TORNEO II JACKET MICROFIBER

**A** 100% Polyester Light Microfiber / 100% poliéster microfibra ligera / 100% poliester in microfibra leggera

**B** 100% Polyester Mesh / Rejilla 100% Poliester / Mesh 100% Poliester

Chaqueta con abertura con cremallera central invertida. Delantero con diseño gofrado en diagonal. Bolsillos con cremallera y ribs en el cuello, los puños y en el bajo para un ajuste óptimo.

Jacket with inverted central zipper. Front with diagonally embossed design. Zipped pockets and ribbing at the collar, cuffs and lowdown for optimal fit. Inner lining with Micro-Mesh technology to enhance breathability.

**3** DISPONIBLE / AVAILABLE / DISPONIBILITA  
YEARS UP TO END OF STOCK 2020

S M L XL 2XL 3XL

VERSION



MEN WOMAN Disponible Woman pág. 200



Bordado /  
Embroidery/  
Ricamo



**100640.700**  
ROYAL



**100640.450**  
GREEN MEDIUM



**100640.100**  
BLACK



**100640.200**  
WHITE



**100640.331**  
DARK NAVY



**100640.600**  
RED

## LONG PANTS MICROFIBER

**A** 100% Polyester Light Microfiber / 100% poliéster microfibra ligera / 100% poliester in microfibra leggera

**B** 100% Polyester Mesh / Rejilla 100% Poliester / Mesh 100% Poliester

Pantalón largo, recto, con cremalleras en los bolsillos y aberturas laterales en el bajo para poner y quitar con facilidad. Cintura con elástico exterior ajustable con cordón.

Long straight pants with zipped pockets and side openings lower down to enable the garment be removed with ease. Adjustable elastic drawstring waist. Inner lining with Micro-Mesh technology to enhance breathability.

**3** DISPONIBLE / AVAILABLE / DISPONIBILITA  
YEARS UP TO END OF STOCK 2020

S M L XL 2XL 3XL



Bordado /  
Embroidery/  
Ricamo



**100646.331**  
DARK NAVY



BOLSILLO  
POCKET



**100646.100**  
BLACK



## TORNEO II JACKET

**A** 100% Polyester Interlock / 100% Poliester Interlock / 100% Poliestere Interlock

**B** 100% Polyester Mesh / Rejilla 100% Poliester / Mesh 100% Poliestere

Chaqueta con abertura con cremallera central invertida. Delantero con diseño gofrado en diagonal. Bolsillos con cremallera y ribs en el cuello, los puños y en el bajo para un ajuste óptimo.

Jacket with inverted central zipper. Front with diagonally embossed design. Zipped pockets and ribbing at the collar, cuffs and lowdown for optimal fit.

**3** DISPONIBLE / AVAILABLE / DISPONIBILITA YEARS UP TO END OF STOCK 2020

S	M	L	XL	2XL	3XL
6XS	5XS	4XS	3XS	2XS	XS



Disponible Woman pág. 200



Bordado / Embroidery / Ricamo



**100820.700**  
ROYAL



**100820.450**  
GREEN MEDIUM



**100820.100**  
BLACK



**100820.200**  
WHITE



**100820.331**  
DARK NAVY



**100820.600**  
RED

COMBI  
POLYESTER

## LONG PANTS

**A** 100% Polyester Interlock / 100% Poliester Interlock / 100% Poliestere Interlock

**B** 100% Polyester Mesh / Rejilla 100% Poliester / Mesh 100% Poliestere

Pantalón largo, recto, con cremalleras en los bolsillos y aberturas laterales en el bajo para poner y quitar con facilidad. Cintura con elástico exterior ajustable con cordón.

Long straight pants with zipped pockets and side openings lower down to enable the garment be removed with ease. Adjustable elastic drawstring waist. Inner lining with Micro-Mesh technology to enhance breathability.

**3** DISPONIBLE / AVAILABLE / DISPONIBILITA YEARS UP TO END OF STOCK 2020

S	M	L	XL	2XL	3XL
6XS	5XS	4XS	3XS	2XS	XS



Bordado / Embroidery / Ricamo



**100821.331**  
DARK NAVY



**100821.100**  
BLACK



# granada line





**B** 100561.709

S	M	L	XL	2XL
5XS	4XS	3XS	2XS	XS



**D** 100776.907

S	M	L	XL	2XL
5XS	4XS	3XS	2XS	XS



**D** 100702.907

S	M	L	XL	2XL
5XS	4XS	3XS	2XS	XS

**A** 100% Polyester Pique / 100% Poliéster Pique / 100% Polyester Pique

**B** 100% Polyester Mesh / Rejilla 100% Poliester / Mesh 100% Poliester

Chaqueta con cremallera central y bolsillos. Incorpora rib en las mangas y en el bajo de la chaqueta para una mayor comodidad y un mejor ajuste.

Jacket with central zip and pockets. Incorporates ribbing on sleeves and lower part for greater comfort and a better fit.

**C** 100% Polyester Interlock Dull Finishing / 100% Poliéster Interlock Acabado mate / 100% poliester interlock Finitura opaca

**D** 65% Polyester - 35% Cotton single jersey / 65% poliéster - 35% algodón single jersey / 65% Poliester - 35% Cotone single jersey

Sudadera abierta con cremallera, bolsillo tipo canguro y capucha forrada. Incorpora rib en el bajo y los puños para un ajuste óptimo.

Sweatshirt with zip, pouch pockets and lined hood. Incorporates ribbing on the lower part and cuffs for optimal fit.

**C** 100% Polyester Interlock Dull Finishing / 100% Poliéster Interlock Acabado mate / 100% poliester interlock Finitura opaca

**D** 65% Polyester - 35% Cotton single jersey / 65% poliéster - 35% algodón single jersey / 65% Poliester - 35% Cotone single jersey

Chubasquero con forro interior. Incorpora capucha integrada con cremallera central y bolsillos. Incluye ribs en el bajo de la cintura y los puños para un ajuste óptimo.

Raincoat with inner lining. With an integrated hood, with main zipper and pockets. It includes ribbing at the waist and cuffs for optimal fit.



**B** 100775.907

S	M	L	XL	2XL-3XL
6XS-5XS	4XS-3XS	2XS	XS	

**SEMI FITTED PRO**

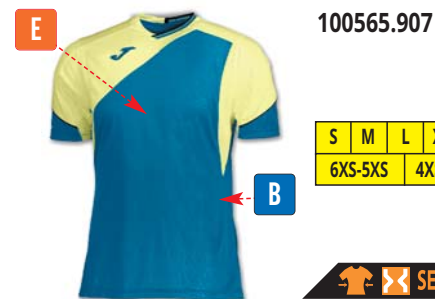

**B** 100565.907

S	M	L	XL	2XL-3XL
6XS-5XS	4XS-3XS	2XS	XS	

**SEMI FITTED PRO**



**B** 100567.907

S	M	L	XL	2XL-3XL
6XS-5XS	4XS-3XS	2XS	XS	

**E** 100% Polyester Interlock / 100% Poliester Interlock / 100% Poliester Interlock

**B** 100% Polyester Mesh / Rejilla 100% Poliester / Mesh 100% Poliester

Camiseta de cuello redondo que incorpora tecnología Micro-Mesh en las axilas y costados para mejorar la transpiración. Delantero con diseño gofrado horizontal.

T-shirt designed with rounded collar incorporating Micro-Mesh technology in the underarms for improved breathability. Front with horizontal embossed design.

**E** 100% Polyester Interlock / 100% Poliester Interlock / 100% Poliester Interlock

**B** 100% Polyester Mesh / Rejilla 100% Poliester / Mesh 100% Poliester

Camiseta diseñada en cuello de pico. Incorpora tejido gofrado en la parte delantera y la espalda. Incluye tecnología Micro-Mesh en las mangas, axilas y laterales para mejorar la transpiración.

T-shirt designed with V-neck. It includes embossed fabric at the front and back. Incorporating Micro-Mesh technology in the sleeves, underarms and sides for improved breathability.

**E** 100% Polyester Interlock / 100% Poliester Interlock / 100% Poliester Interlock

**B** 100% Polyester Mesh / Rejilla 100% Poliester / Mesh 100% Poliester

Polo con botones y aberturas en los costados. Con DRY MX, una tecnología capaz de controlar la humedad corporal del deportista.

Polo shirt with buttons and side openings. With DRY MX, a technology capable of controlling the sportsman's perspiration.

## GRANADA LINE

2 DISPONIBLE / AVAILABLE / DISPONIBILITA YEARS UP TO END OF STOCK 2019



LOGO Bordado / Embroidery / Ricamo

## COLOURS COMBINATION



DEEP BLUE



YELLOW WHEAT



BLACK



**F** 100568.709

S	M	L	XL	2XL-3XL
6XS-5XS	4XS-3XS	2XS	XS	

**SEMI FITTED PRO**

**F** 95% Polyester - 5% Elastane (Microfiber) / 95% poliéster - 5% elastano (microfibra) / 95% poliester - 5% elastan (microfibra)

Pantalón que incorpora cintura con elástico exterior ajustable y cordón para un ajuste óptimo. Bolsillos laterales con cremalleras.

Pants incorporating adjustable elastic drawstring waist for optimal fit. Two zipped side pockets.



**C** 100787.109

S	M	L	XL	2XL
5XS	4XS	3XS	2XS	XS

**C** 100% Polyester Interlock Dull Finishing / 100% Poliéster Interlock Acabado mate / 100% poliester interlock Finitura opaca

Pantalón largo con bolsillos con cremalleras y aberturas laterales en el bajo para poner y quitar con facilidad. La parte trasera de la cintura incorpora un elástico exterior ajustable con cordón.

Long pants with zipped pockets and side slits on the lower part so the garment can be easily removed. The back of the waist incorporates adjustable outer elastic with a drawstring.

**GRANADA LINE**



100561.301



100776.103



100702.100



100567.301



100775.103



100565.301



100787.100



100568.301



**GRANADA LINE**



100561.652



100776.159



100702.652



100567.652



100775.652



100565.652



100787.159



100568.652

**COLOURS COMBINATION**



CROWN BLUE



YELLOW FLUOR



BLACK

**COLOURS COMBINATION**



WINE



DEW



CREAM GOLD



ANTHRACITE

# GRANADA LINE



100561.203



100776.302



100702.300



100567.203



100565.302



100775.203



100568.600



100787.336

## COLOURS COMBINATION



WHITE



DARK NAVY



RED



COMBI  
POLYESTER

# Crew II line



## CREW II LINE

**2** DISPONIBLE / AVAILABLE / DISPONIBILITA YEARS UP TO END OF STOCK 2019



**LOGO**  
Bordado / Embroidery / Ricamo



Disponible Woman pág. 200

### COLOURS COMBINATION



DARK NAVY



WHITE



ROYAL



100614.307

S M L XL 2XL 3XL

**E** 100% Polyester Microfiber / 100% Microfibra de poliéster / 100% Microfibra di poliester

Sudadera diseñada con cremallera. Con ribs en los puños y la parte trasera de la cintura para un ajuste óptimo. Incorpora una pieza horizontal en la parte delantera a dos tonos con decoración gofrada en la parte derecha.

Half zip sweatshirt. It includes ribbing at the cuffs and back of the waist for optimal fit. It includes a horizontal, two-tone front section incorporating an embossed decoration to the right.



**E** BOLSILLO CON CREMALLERA  
POCKET WITH ZIPPER

100248.300

N.O.S

S M L XL 2XL 3XL  
6XS 5XS 4XS 3XS 2XS XS

**E** 100% Polyester Microfiber / 100% Microfibra de poliéster / 100% Microfibra di poliester

Pantalón largo recto, con cremalleras en los bolsillos y cintura elástica ajustable con cordón.

Long straight pants with zippers on the pockets and adjustable elastic drawstring waist.

CREMALLERA  
ZIPPER





100611.

A

100611.207

100611.703

S	M	L	XL	2XL	3XL
6XS	5XS	4XS	3XS	2XS	XS

**A** 100% Polyester Interlock / 100% Poliester Interlock / 100% Poliestere Interlock

Camiseta diseñada con cuello de pico en tejido base. Incluye una pieza horizontal en la parte delantera en dos tonos que incorpora una decoración gofrada en la parte derecha.

T-shirt designed with V-neck. It includes a horizontal, two-tone front section incorporating an embossed decoration to the right.



100612.703

A

S	M	L	XL	2XL	3XL
6XS	5XS	4XS	3XS	2XS	XS

**C** 100% Polyester Fleece / 100% Poliester Felpa / 100% Poliestere Felpa

Sudadera diseñada con media cremallera. Con ribs en los puños y la parte trasera de la cintura para un ajuste óptimo. Incorpora una pieza horizontal en la parte delantera a dos tonos con decoración gofrada en la parte derecha.

Half zip sweatshirt. It includes ribbing at the cuffs and back of the waist for optimal fit. It includes a horizontal, two-tone front section incorporating an embossed decoration to the right.



100760.703

D

S	M	L	XL	2XL	3XL
6XS	5XS	4XS	3XS	2XS	XS

**D** 65% Polyester 35% Cotton Fleece / 65% Poliester 35% Algodón Felpa / 65% Poliestere 35% Cotone Felpa

Sudadera con capucha y bolsillo tipo canguro. Incorpora una pieza horizontal en la parte delantera a dos tonos con decoración gofrada en la parte derecha. Incluye rib en puños y en el bajo de la cintura para un ajuste óptimo.

Sweatshirt with hood and pouch pocket. It includes a horizontal, two-tone front section incorporating an embossed decoration to the right. Includes ribbing at cuffs and the lower part for optimal fit.



100679.

B

100679.207

100679.703

S	M	L	XL	2XL	3XL
6XS	5XS	4XS	3XS	2XS	XS

**B** 94% Polyester 6% Cotton / 94% Poliester 6% Algodón / 94% Poliestere 6% Cotone

Polo diseñado con cuello tipo camisa con botones. Incorpora una pieza horizontal en la parte delantera a dos tonos con decoración gofrada en la parte derecha.

Polo-shirt with shirt neck with buttons. It includes a horizontal, two-tone front section incorporating an embossed decoration to the right.



100615.703

C

S	M	L	XL	2XL	3XL
6XS	5XS	4XS	3XS	2XS	XS

**C** 100% Polyester Fleece / 100% Poliester Felpa / 100% Poliestere Felpa

Sudadera con capucha, y cremallera en la parte central. Bolsillos con cremallera y ribs en el bajo de la cintura y los puños para un ajuste óptimo. Incorpora una pieza horizontal en la parte delantera a dos tonos con decoración gofrada en la parte derecha.

Sweater with hood and zip on the front. Zipper pockets and ribbing at the waist and cuffs for optimal fit. It includes a horizontal, two-tone front section incorporating an embossed decoration to the right.

BOLSILLO CON CREMALLERA  
POCKET WITH ZIPPER



D

100890.331

N.O.S

S	M	L	XL	2XL	3XL
6XS	5XS	4XS	3XS	2XS	XS

**D** 65% Polyester 35% Cotton Fleece / 65% Poliester 35% Algodón Felpa / 65% Poliestere 35% Cotone Felpa

Pantalón de algodón con cordón en la cintura para un ajuste óptimo que incorpora bolsillos laterales y logo bordado.

Cotton pants with drawstring waist for optimum fit including side pockets and embroidered logo.

BOLSILLO CON CREMALLERA  
POCKET WITH ZIPPER

100784.331



50 cm.  
size M

E

N.O.S

S	M	L	XL	2XL	3XL
6XS	5XS	4XS	3XS	2XS	XS

**E** 100% Polyester Microfiber / 100% Microfibra de poliéster / 100% Microfibra di poliestere

Pantalón corto con cremalleras en los bolsillos y aberturas laterales que lo hacen más cómodo. Cintura elástica ajustable con cordón.

Shorts with zipped pockets and side openings so it is more comfortable. Adjustable elastic drawstring waist.



C

BOLSILLO  
POCKET

100165.300

N.O.S

S	M	L	XL	2XL
5XS	4XS	3XS	2XS	XS

**C** 100% Polyester Fleece / 100% Poliester Felpa / 100% Poliestere Felpa

Pantalón largo pitillo con bolsillos y aberturas laterales en el bajo con cremalleras para poder quitar y poner la prenda con facilidad. La cintura es elástica, ajustable con cordón.

Long skinny pants with pockets and side zipped openings on the lower part so the garment can be easily removed. Adjustable elastic drawstring waist.

CREW II LINE



100612.551



100615.551



100760.551



100679.551



100611.551



CREW II LINE



100612.451



100614.451



100615.451



100760.451



100165.100



100890.100



100784.100



100248.100



100679.451



100611.451

COLOURS COMBINATION



BLACK



WHITE



VIOLET

COLOURS COMBINATION



BLACK



WHITE



GREEN MEDIUM

## CREW II LINE



100612.903

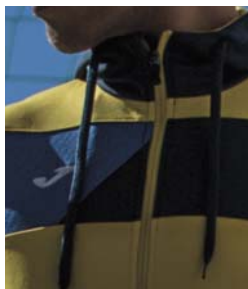

100615.903



100760.903



100679.903



100611.903



100165.300



100890.331



100784.331



100248.300

## CREW II LINE

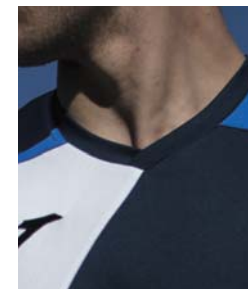

100612.312



100615.312



100760.312



100679.353



100611.353

### COLOURS COMBINATION



DARK NAVY



YELLOW



ROYAL

### COLOURS COMBINATION



DARK NAVY



WHITE



SKY

CREW II LINE



100612.111



100614.111



100615.111



100760.111



100679.211



100611.111



100165.100



100890.280



100784.100



100890.100



100248.100



100679.106



100611.106



CREW II LINE



100612.106



100615.106



100760.106

COLOURS COMBINATION



BLACK



WHITE



GREY MEDIUM

COLOURS COMBINATION



BLACK



WHITE



RED



## CREW II LINE



100612.603



100612.306



100679.206



100679.603



100679.306



100615.603



100615.306



100611.206



100611.603



100611.306



100165.300



100890.331



100248.300



100784.331



100760.603



100760.306



100614.603

### COLOURS COMBINATION



RED



DARK NAVY



WHITE



# WINNER



## WINNER SWEATSHIRT

**A** 100% Polyester Interlock / 100% Poliester Interlock / 100% Poliestere Interlock

Chaqueta abierta con cremallera que destaca por el canesú a contraste y el corte de la espalda adelantado. Incorpora bolsillos con cremallera y logo bordado.

Open jacket with zipper stands out due to contrasting yoke and forward shoulder seam. Features zipper pockets and embroidered logo.

**4** DISPONIBLE / AVAILABLE / DISPONIBILITA  
YEARS UP TO END OF STOCK 2021

S	M	L	XL	2XL	3XL
6XS	5XS	4XS	3XS	2XS	XS



Bordado /  
Embroidery/  
Ricamo



**101008.603**  
RED/DARK NAVY



**101008.703**  
ROYAL/DARK NAVY



**101008.151**  
ANTHRACITE/BLACK



**101008.401**  
GREEN MEDIUM/BLACK



**101008.901**  
YELLOW/BLACK



## WINNER SWEATSHIRT

**A** 100% Polyester Fleece / 100% Poliester Felpa / 100% Poliester Felpa

Sudadera de media cremallera que destaca por el canesú a contraste, el corte de la espalda adelantado y el logo bordado.

Half-zip sweatshirt stands out due to its contrasting yoke, forward shoulder seam and embroidered logo.

**4** DISPONIBLE /  
AVAILABLE /  
DISPONIBILITÀ  
YEARS UP TO END  
OF STOCK 2021

S	M	L	XL	2XL	3XL
6XS	5XS	4XS	3XS	2XS	XS



Bordado /  
Embroidery/  
Ricamo



**100947.401**  
GREEN MEDIUM/BLACK



**100947.151**  
ANTHRACITE/BLACK



**100947.603**  
RED/DARK NAVY



**100947.901**  
YELLOW/BLACK



**100947.703**  
ROYAL/DARK NAVY





## ELBA TRACKSUIT BOTTOMS

**A** 100% Polyester Fleece / 100% Poliester Felpa / 100% Poliestere Felpa

Pantalón largo con diseño pitillo y abertura lateral con cremallera y fuelle para poner y quitar la prenda con facilidad. Incluye bolsillos con cremalleras y cintura elástica con cordón para un mejor ajuste

Long skinny pants with side openings on the lower part including zipper and inverted pleat so the garment can be easily removed. Includes zipper pockets and elastic waist for optimal fit.

N.O.S	S	M	L	XL	2XL	3XL
	5XS	4XS	3XS	2XS	XS	

**JOMA** Serigrafiado /  
Printed /  
Stampato



## NILO TRACKSUIT BOTTOMS

**A** 100% Polyester Fleece / 100% Poliester Felpa / 100% Poliestere Felpa

Pantalón largo perchado con estilo pitillo y aberturas en el bajo con cremallera y fuelle para quitar y poner la prenda con facilidad. Incluye bolsillos sin cremalleras y cintura elástica con cordón para un ajuste óptimo.

Long felt skinny pants with side openings on the lower part including zipper and inverted pleat so the garment can be easily removed. It includes pockets and adjustable elastic drawstring for optimal fit.

N.O.S	S	M	L	XL	2XL	3XL
	5XS	4XS	3XS	2XS	XS	

**JOMA** Serigrafiado /  
Printed /  
Stampato



## CAPRI FELT BERMUDA

**A** 100% Polyester Fleece /  
100% Poliester Felpa /  
100% Poliestere Felpa

Bermuda de felpa con bolsillos laterales, cintura con cordón para un ajuste óptimo y logo bordado.

Felt Bermuda pants with side pockets, drawstring waist for optimum fit and embroidered logo.

N.O.S	S	M	L	XL	2XL	3XL
	5XS	4XS	3XS	2XS	XS	

**JOMA** Serigrafiado /  
Printed /  
Stampato





# CHAMPION IV JACKET

Disponible Man pág. 200



**A** 100% Polyester Dull Tricot / 100% Poliester Dull Tricot / 100% Poliestere Tricot Dull

Chaqueta abierta con cremallera y bolsillos con cremalleras. Incluye ribs en el bajo de la cintura y los puños para un ajuste óptimo. Logos en serigrafía en las mangas.

Jacket with central zipper and zipped pockets. It includes ribbing at the waist and cuffs for optimal fit. Silk screen printed logos on the sleeves.

**3** DISPONIBLE /  
AVAILABLE /  
DISPONIBILITA  
YEARS UP TO END  
OF STOCK 2020

S	M	L	XL	2XL	3XL
6XS	5XS	4XS	3XS	2XS	XS



Bordado /  
Embroidery/  
Ricamo



Serigrafado /  
Printed /  
Stampato



100687.609  
RED/YELLOW



100687.302  
DARK NAVY/WHITE



100687.108  
BLACK/ORANGE



100687.109  
BLACK/YELLOW



100687.601  
RED/BLACK



100687.309  
DARK NAVY/YELLOW



100687.652  
BURGUNDY/WHITE



100687.907  
YELLOW/ROYAL



100687.201  
WHITE/BLACK



100687.452  
GREEN MEDIUM/WHITE



100687.702  
ROYAL/WHITE



100687.456  
GREEN MEDIUM/RED



100687.602  
RED/WHITE



100687.306  
DARK NAVY/RED



100687.302  
DARK NAVY/WHITE



100691.100  
BLACK/WHITE

100691.331  
DARK NAVY/WHITE

## CHAMPION IV PANT

- A** 100% Polyester Dull Tricot / 100% Polyester Dull Tricot / 100% Poliestere Tricot Dull
- B** 95% Polyester 5% Elastan / 95% Polyester 5% Elastane / 95% Poliestere 5% Elastan

Pantalón largo pitillo con incluye piezas de punto en los laterales. Con bolsillos sin cremalleras y aberturas en el bajo con cremalleras para quitar y poner con facilidad. Cintura elástica ajustable con cordón y logos serigrafiados en las laterales.

Long skinny pants with jersey parts on the sides. With pockets and side zipped openings on the lower part so the garment can be easily removed. Adjustable elastic drawstring waist and silk-screen printed logos on the sides.

**3** DISPONIBLE / AVAILABLE / DISPONIBILITA YEARS UP TO END OF STOCK 2020

S	M	L	XL	2XL	3XL
6XS	5XS	4XS	3XS	2XS	XS



Disponible Man pág. 200

Bordado / Embroidery / Ricamo

Serigrafiado / Printed / Stampato

# CHAMPION IV

## RAINJACKET

- A** 100% Polyester PU Coating / 100% Poliester PU Coating / 100% Poliester PU Coating
- B** Mesh 100% Polyester / Rejilla 100% Poliester / Mesh 100% Poliester

Chubasquero abierto con cremallera y forro con tecnología Micro-Mesh para favorecer la transpiración. Incluye bolsillos con cremalleras y capucha integrada.

Raincoat with central zipper and lining with Micro-Mesh technology enhancing breathability. It features zipped pockets and integrated hood.

**3** DISPONIBLE / AVAILABLE / DISPONIBILITA YEARS UP TO END OF STOCK 2020

S	M	L	XL	2XL	3XL
6XS	5XS	4XS	3XS	2XS	XS



Disponible Man pág. 200



Bordado / Embroidery / Ricamo



Serigrafiado / Printed / Stampato



100689.102  
BLACK/WHITE



100689.106  
BLACK/RED



100689.302  
DARK NAVY/WHITE



100689.306  
DARK NAVY/RED



100689.309  
DARK NAVY/YELLOW



100689.602  
RED/WHITE



100689.702  
ROYAL/WHITE

## LONG PANT

- A** 100% Polyester Interlock / 100% Poliester Interlock / 100% Poliester Interlock

Pantalón pitillo con bolsillos y aberturas laterales en el bajo con cremalleras para quitar y poner con facilidad. Cintura elástica ajustable con cordón y logos serigrafiados en los laterales.

Long skinny pants with pockets and side zipped openings on the lower part so the garment can be easily removed. Adjustable elastic drawstring waist and silk-screen printed logos on the sides..

**3** DISPONIBLE / AVAILABLE / DISPONIBILITA YEARS UP TO END OF STOCK 2020

S	M	L	XL	2XL	3XL
6XS	5XS	4XS	3XS	2XS	XS



Disponible Man pág. 200



Bordado / Embroidery / Ricamo



Serigrafiado / Printed / Stampato



100761.100  
BLACK/BLACK



100761.102  
BLACK/WHITE



100761.106  
BLACK/RED



100761.302  
DARK NAVY/WHITE



100761.306  
DARK NAVY/RED



100761.309  
DARK NAVY/YELLOW



100761.331  
DARKNAVY



## CHAMPION IV JACKET

**A** 100% Polyester Fleece / 100% Poliester Felpa / 100% Poliestere Felpa

Sudadera diseñada con cuello redondo que incluye rib en cuello, puños y bajo de la cintura para un ajuste óptimo. Incluye logos serigrafiados en las mangas.

Sweatshirt with round neck. It features ribbing at the neck, cuffs and the lower part of the waist for optimal fit. It also has silk screen printing logos on the sleeves.

**3** DISPONIBLE / AVAILABLE / DISPONIBILITA  
YEARS UP TO END OF STOCK 2020

S	M	L	XL	2XL	3XL
6XS	5XS	4XS	3XS	2XS	XS



Disponible Man pág. 200



Bordado /  
Embroidery /  
Ricamo



Serigrafiado /  
Printed /  
Stampato



**100801.609**  
RED/YELLOW



**100801.302**  
DARK NAVY/WHITE



**100801.108**  
ORANGE/BLACK



**100801.109**  
BLACK/YELLOW



**100801.601**  
RED/BLACK



**100801.309**  
DARK NAVY/YELLOW



**100801.652**  
BURGUNDY/WHITE



**100801.907**  
YELLOW/ROYAL



**100801.201**  
WHITE/BLACK



**100801.452**  
GREEN MEDIUM/WHITE



**100801.702**  
ROYAL/WHITE



**100801.456**  
GREEN MEDIUM/RED



**100801.602**  
RED/WHITE



**100801.306**  
DARK NAVY/RED



**100801.302**  
DARK NAVY/WHITE

COMBI  
POLYESTER



# Campus II





## CAMPUS II JACKET

**A** Microfiber, 95% Polyester, 5% Elastan / Microfibra, 95% Poliéster, 5% Elastan / Microfibra, 95% Poliestere, 5% Elastan

Chaqueta elástica abierta con cremallera. Con bolsillos con cremalleras y ribs en puños para un ajuste óptimo.

Elastic sweatshirt with central zipper. Zipper pockets and ribbing at the cuffs for optimal fit.

**2** DISPONIBLE / AVAILABLE / DISPONIBILITA YEARS UP TO END OF STOCK 2019

S	M	L	XL	2XL	3XL
4XS	3XS	2XS	XS		



Disponible Man pág. 200



Bordado / Embroidery / Ricamo



**100422.155**  
ROYAL



**100422.601**  
BLACK



**100422.703**  
WHITE



**100422.203**  
RED



**100422.102**  
DARK NAVY



**100530.100**  
BLACK

**100530.331**  
DARK NAVY

## CAMPUS II LONG PANT

**A** Microfiber, 95% Polyester, 5% Elastan / Microfibra, 95% Poliéster, 5% Elastan / Microfibra, 95% Poliestere, 5% Elastan

Pantalón largo, elástico de pitillo, con bolsillos con cremalleras. Incluye aberturas laterales con cremalleras en el bajo para quitar y poner la prenda con facilidad. Rodilla pinzada para crear volumen. Cintura elástica ajustable con cordón.

Long elastic skinny pants with zipped pockets. It features side zipped openings on the lower part so the garment can be easily removed. It has a pleat at the knee to generate more volume. Adjustable elastic drawstring waist.

**2** DISPONIBLE / AVAILABLE / DISPONIBILITA YEARS UP TO END OF STOCK 2019

S	M	L	XL	2XL	3XL
4XS	3XS	2XS	XS		



Disponible Man pág. 200



Bordado / Embroidery / Ricamo



**100420.450**  
GREEN MEDIUM



**100420.159**  
DARK MELANGE/YELLOW FLUOR



**100420.700**  
ROYAL/ROYAL



**100420.100**  
BLACK/BLACK



**100420.250**  
LIGH MELANGE/BLACK



**100420.150**  
BLACK/ORANGE FLUOR



**100420.109**  
BLACK/YELLOW



**100420.200**  
WHITE/WHITE



**100420.331**  
DARK NAVY/DARK NAVY



**100420.600**  
RED/RED



**100420.720**  
ROYAL/GREEN FLUOR

# CAMPUS II



## TRACKSUIT

**A** 100% Polyester Fleece / 100% Poliester Felpa / 100% Poliestere Felpa

Chaqueta abierta con cremallera y bolsillos en la parte central. Incorpora rib en el bajo de la cintura y en los puños para un ajuste óptimo.

Sweatshirt with central zipper and pockets on the central part. It includes ribbing at the waist and cuffs for optimal fit.

**2** DISPONIBLE / AVAILABLE / DISPONIBILITA YEARS UP TO END OF STOCK 2019

S	M	L	XL	2XL	3XL
6XS	5XS	4XS	3XS	2XS	XS



Disponibile Woman pág. 200

## LONG PANT

**A** 100% Polyester Fleece / 100% Poliester Felpa / 100% Poliestere Felpa

Pantalón largo perchado con ribs en el bajo para un mejor ajuste y bolsillos con cremalleras. Incluye una cinta decorativa en los costados.

Long felt pants with zipper pockets and ribbing at the lowdown for optimal fit. It features a decorative ribbon on the sides.

**2** DISPONIBLE / AVAILABLE / DISPONIBILITA YEARS UP TO END OF STOCK 2019

S	M	L	XL	2XL	3XL
6XS	5XS	4XS	3XS	2XS	XS



Bordado / Embroidery / Ricamo  
Disponibile Woman pág. 200



**100518.100**  
BLACK



**100518.150**  
DARK MELANGE



**100518.331**  
DARK NAVY





**100421.450**  
GREEN MEDIUM



**100421.159**  
DARK MELANGE/YELLOW FLUOR



**100421.700**  
ROYAL/ROYAL



**100421.100**  
BLACK/BLACK



**100421.250**  
LIGH MELANGE/BLACK



**100421.150**  
BLACK/ORANGE FLUOR



**100421.109**  
BLACK/YELLOW



**100421.200**  
WHITE/WHITE



**100421.331**  
DARK NAVY/DARK NAVY



**100421.600**  
RED/RED



**100421.720**  
ROYAL/GREEN FLUOR

## CAMPUS II SWEATSHIRT

**A** Fleece 100% Polyester / Felpa 100% Poliester / Felpa 100% Poliestere

Sudadera perchada de media cremallera. Incorpora rib en la cintura y en los puños para un ajuste óptimo.

Felt sweatshirt with half zipper. It includes ribbing at the waist and cuffs for optimal fit.

**2** DISPONIBLE /  
AVAILABLE /  
DISPONIBILITA  
YEARS UP TO END  
OF STOCK 2019

S	M	L	XL	2XL	3XL
6XS	5XS	4XS	3XS	2XS	XS



Disponible  
Woman pág. 200

## CAMPUS II SWEATSHIRT

**A** 100% Polyester, Lining 100% Polyester mesh /  
100% Poliester, Lining 100% Poliester rejilla /  
100% Poliestere, Lining 100% Poliestere mesh

Chubasquero con capucha integrada con cierre de velcro. Incluye bolsillos con cremalleras y un bolsillo interior. Incorpora tecnología Micro-Mesh en el forro para una mejor transpiración. Los puños tienen elástico para un mejor ajuste.

Rainjacket with integrated hood and Velcro closure. It features zippered pockets and inner pocket. Lining with Micro-Mesh technology so as to ensure greater breathability. Elastic cuffs at the wrists for an optimal fit.

**2** DISPONIBLE /  
AVAILABLE /  
DISPONIBILITA  
YEARS UP TO END  
OF STOCK 2019

S	M	L	XL	2XL	3XL
6XS	5XS	4XS	3XS	2XS	XS



Bordado /  
Embroidery/  
Ricamo

Disponible Man pág. 200



**100533.331**  
DARK NAVY



**100533.700**  
ROYAL



**100533.150**  
ANTHRACITE



**100533.600**  
RED



**100533.100**  
BLACK

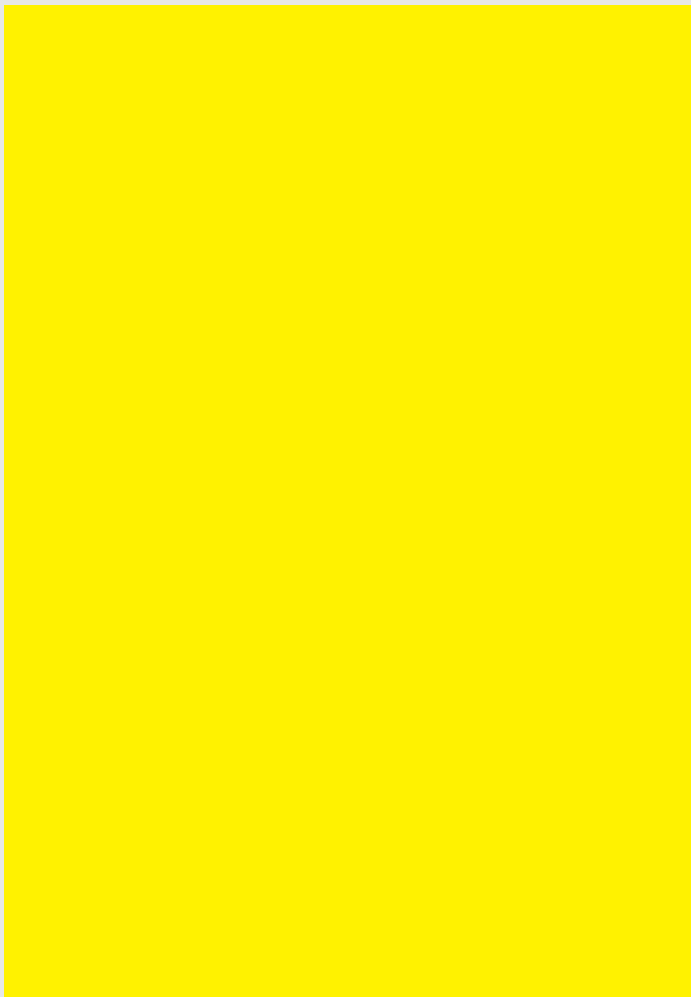

## ACADEMY SET

**A** 100% Polyester Mesh / 100% Poliester Mesh / 100% Poliestere Mesh

**B** 100% Polyester Interlock / 100% Poliester Interlock / 100% Poliestere Interlock

Set formado por camiseta y short. La camiseta destaca por sus mangas con corte raglán para favorecer la libertad de movimientos y la tecnología Micro-Mesh que favorece la transpiración del deportista.

T-shirt and shorts set. The T-shirt stands out due to its raglan sleeves favouring ease of movement and Micro-Mesh technology promoting breathability for the sportsperson.

**4** DISPONIBLE / AVAILABLE / DISPONIBILITA  
YEARS UP TO END OF STOCK 2021

S	M	L	XL	2XL-3XL
6XS-5XS	4XS-3XS	2XS	XS	



Disponible Man pág. 200



Bordado / Embroidery / Ricamo



**101097.603**  
RED/DARK NAVY

**A**



**101097.102**  
BLACK/WHITE



**101097.451**  
GREEN MEDIUM/BLACK



**101097.302**  
DARK NAVY/WHITE



**101097.901**  
YELLOW/BLACK



**101097.703**  
ROYAL/DARK NAVY



## ACADEMY SWEAT SUIT

**A** 100% Polyester Interlock / 100% Poliéster Interlock / 100% Poliestere Interlock

Chándal formado por chaqueta y pantalón. La chaqueta, con cremallera central, incorpora bolsillos y ribs en puños y bajo para un ajuste óptimo. El pantalón destaca por su cintura, con goma y cordón interior para un mejor ajuste. Cuenta con bolsillos y ribs en bajos.

Sweat suit formed of jacket and pants. The jacket, with a central zipper, features pockets and ribbing at cuffs and lower hem for optimal fit. Pants stand out for their elasticated waist with inner drawstring for a better fit. It has pockets and ribbing on lower hems.

**4** DISPONIBLE / AVAILABLE / DISPONIBILITA YEARS UP TO END OF STOCK 2021

S	M	L	XL	2XL	
6XS	5XS	4XS	3XS	2XS	XS

### VERSION



**MEN** **WOMAN**

Disponible Man pág. 200



Bordado / Embroidery / Ricamo



**101096.703**  
ROYAL/DARK NAVY



**101096.603**  
RED/DARK NAVY



**101096.102**  
BLACK/WHITE



**101096.901**  
YELLOW/BLACK



**101096.302**  
DARK NAVY/WHITE



**101096.451**  
GREEN MEDIUM/BLACK



# Combi Polyester





100052.250  
LIGHT MELANGE



100052.150  
DARK MELANGE



100052.500  
RASPBERRY



100052.800  
ORANGE



100052.650  
BURGUNDY



100052.020  
GREEN FLUOR



100052.040  
DARK ORANGE FLUOR



100052.331  
DARK NAVY



100052.450  
GREEN MEDIUM



100052.550  
VIOLET



100052.100  
BLACK



100052.200  
WHITE



100052.600  
RED



100052.900  
YELLOW



100052.700  
ROYAL

# COMBI T-SHIRT

A 100% Polyester Interlock / 100% Poliester Interlock / 100% Poliestere Interlock

Camiseta diseñada en cuello redondo.

T-shirt with rounded collar.

N.O.S	S	M	L	XL	2XL-3XL
	6XS-5XS	4XS-3XS	2XS	XS	



Disponibile Man pag. 200

# COMBI

## SLEEVELESS

- A** 100% Polyester Interlock
- 100% Poliester Interlock
- 100% Poliestere Interlock

Camiseta sin mangas diseñada con cuello de pico.

Sleeveless shirt with V-neck .



**100436.331** NAVY  
**100436.200** WHITE  
**100436.700** ROYAL

N.O.S

S	M	L	XL	2XL-3XL
6XS-5XS	4XS-3XS	2XS	XS	

**JOM** Serigrafiado / Printed / Stampato



**100436.600** RED  
**100436.900** YELLOW  
**100436.450** GREEN MEDIUM

## SLEEVELESS

- A** 100% Polyester Interlock
- 100% Poliester Interlock
- 100% Poliestere Interlock

Camiseta de manga larga diseñada en cuello redondo.

Long sleeve shirt with rounded collar.



**100092.600** RED  
**100092.331** NAVY  
**100092.200** WHITE

N.O.S

S	M	L	XL	2XL-3XL
6XS-5XS	4XS-3XS	2XS	XS	

**JOM** Serigrafiado / Printed / Stampato



**100092.700** ROYAL  
**100092.900** YELLOW  
**100092.450** GREEN MEDIUM

## REVERSIBLE T-SHIRT

- A** 100% Polyester micro-mesh / 100% Poliéster micro-mesh / 100% poliestere micro-mesh
- B** 100% Polyester mesh / 100% Poliéster mesh / 100% Poliestere mesh

Camiseta reversible con cuello redondo.

Reversible t-shirt with rounded collar.

N.O.S

S	M	L	XL	2XL-3XL
6XS-5XS	4XS-3XS	2XS	XS	

**JOM** Serigrafiado / Printed / Stampato



**100738.121** BLACK/ YELLOW FLUOR



**100738.468** GREEN MEDIUM/ DARK ORANGE FLUOR



**100738.321** DARK NAVY/ YELLOW FLUOR



**100738.719** ROYAL/ DARK ORANGE FLUOR



**100738.170** ANTHRACITE/ YELLOW FLUOR



**100738.621** RED/ YELLOW FLUOR



## HOBBY POLO SHIRT

**A** Short sleeve polo shirt, 94% Polyester 6% Cotton / Polo manga corta, 94% Poliéster 6% Algodón / Polo manica corta, 94% Poliestere 6% Cotone

Polo diseñado con cuello tipo camisa con botones personalizados.

Polo-shirt featuring a shirt neck with customized buttons

**3** DISPONIBLE /  
AVAILABLE /  
DISPONIBILITA  
YEARS UP TO END  
OF STOCK 2020

S	M	L	XL	2XL	3XL
6XS	5XS	4XS	3XS	2XS	XS



Disponibile Man pág. 200



Bordado /  
Embroidery/  
Ricamo



**SEMI FITTED PRO**



**100437.020**  
GREEN FLUOR



**100437.020**  
BLACK



**100437.700**  
ROYAL



**100437.250**  
LIGHT MELANGE



**100437.200**  
WHITE



**100437.600**  
RED



**100437.450**  
GREEN MEDIUM



**100437.331**  
NAVY



**100437.050**  
ORANGE FLUOR

## CAIRO SWEATSHIRT

**A** Sweatshirt 100% Polyester fleece /  
Sudadera 100% Poliester felpa /  
Giacca 100% Poliestere felpa

Sudadera perchada diseñada con cuello redondo. Incluye rib en los puños y la cintura para un mejor ajuste.

Felt sweatshirt with rounded collar. It includes ribbing at cuffs and waist for optimal fit.



S	M	L	XL	2XL
8	10	12	14	
4XS	3XS	2XS	XS	



Bordado /  
Embroidery/  
Ricamo



**6015.11.05**  
ORANGE/BLACK



**6015.11.30**  
NAVY/WHITE



**6015.11.60**  
RED/WHITE



**6015.11.20**  
WHITE/BLACK



**6015.11.04**  
DARK MELANGE/WHITE



**6015.11.25**  
LIGHT MELANGE/BLACK



**6015.11.35**  
ROYAL/WHITE



**6015.11.02**  
GREEN FLUOR/BLACK



**6015.11.10**  
BLACK/WHITE

## FARAON SWEATSHIRT

**A** Sweatshirt 100% Polyester fleece /  
Sudadera 100% Poliester felpa /  
Giacca 100% Poliestere felpa

Sudadera perchada que se caracteriza por su diseño con media cremallera. Incluye ribs en los puños y en la cintura para un mejor ajuste.

Felt sweatshirt with rounded collar. It includes ribbing at cuffs and waist for optimal fit.



S	M	L	XL	2XL
5XS	4XS	3XS	2XS	XS



Bordado /  
Embroidery/  
Ricamo



**100285.300**  
NAVY/WHITE



**100285.600**  
RED/WHITE



**100285.450**  
GREEN MEDIUN/WHITE



**100285.100**  
BLACK/WHITE



**100285.700**  
ROYAL/WHITE



**100285.671**  
BURGUDY/WHITE



# POLYFLEECE

## CLEO LONG PANTS

**A** Tracksuit bottoms 100% Polyester Fleece / Pantalón 100% Poliéster Felpa / Pantaloni lungo 100% Poliestere Felpa

Pantalón largo perchado con diseño recto y bolsillos con cremalleras. Cintura elástica con cordón interior para un ajuste óptimo.

Long felt pants with zipped pockets and ribbing at the lowdown for optimal fit. Elastic drawstring for optimal fit.



S	M	L	XL	2XL	3XL
6XS	5XS	4XS	3XS	2XS	XS

**JOM** Bordado / Embroidery / Ricamo



**9017P13.30**  
NAVY

**9017P13.10**  
BLACK

**9017P13.35**  
ROYAL

**9017P13.60**  
RED

## NILO LONG PANTS

**A** Tracksuit bottoms 100% Polyester Fleece / Pantalón 100% Poliéster Felpa / Pantaloni lungo 100% Poliestere Felpa

Pantalón largo perchado con estilo pitillo y aberturas en el bajo con cremallera y fuelle para quitar y poner la prenda con facilidad. Incluye bolsillos sin cremalleras y cintura elástica con cordón para un ajuste óptimo.

Long felt skinny pants with side openings on the lower part including zipper and inverted pleat so the garment can be easily removed. It includes pockets and adjustable elastic drawstring for optimal fit.



S	M	L	XL	2XL
5XS	4XS	3XS	2XS	XS

Bordado / Embroidery / Ricamo

**JOM** Serigrafiado / Printed / Stampato



**100165.100**  
BLACK

**100165.300**  
NAVY

## SUEZ LONG PANTS

**A** Tracksuit bottoms 100% Polyester Fleece / Pantalón 100% Poliéster Felpa / Pantaloni lungo 100% Poliestere Felpa

Pantalón largo perchado con rib en el bajo para un mejor ajuste. Incluye bolsillos y cintura elástica con cordón para un ajuste óptimo.

Long felt pants with ribbing at the lowdown for optimal fit. It includes pockets and adjustable elastic drawstring for optimal fit.



S	M	L	XL	2XL	3XL
6XS	5XS	4XS	3XS	2XS	XS

**JOM** Serigrafiado / Printed / Stampato



**9016P13.30**  
NAVY

**9016P13.10**  
BLACK

**9016P13.35**  
ROYAL

**9016P13.60**  
RED



COMBI  
POLYESTER



## GALA TRICOT TRACKSUIT TOP

**A** Tricot tracksuit top 100% Polyester tricot / Sudadera 100% Poliester tricot / Giacca 100% Poliestere tricot

Chaqueta abierta con cremallera que incluye rib en puños y en la cintura para un mejor ajuste. Bolsillos con cremalleras.

Open jacket with zipper and ribbing at cuffs and waist for optimal fit. Zipped side pockets.



S	M	L	XL	2XL	
6XS	5XS	4XS	3XS	2XS	XS



Bordado /  
Embroidery/  
Ricamo



**SEMI FITTED PRO**



**100086.550**  
VIOLET/WHITE

**BOLSILLO CON  
CREMALLERA  
POCKET  
WITH ZIPPER**



**100086.100**  
BLACK/WHITE



**100086.800**  
ORANGE/BLACK



**100086.650**  
WINE/WHITE



**100086.450**  
GREEN MEDIUM/WHITE



**100086.671**  
BURGUNDY/WHITE



**100086.350**  
SKY/NAVY



**100086.300**  
NAVY/WHITE



**100086.700**  
ROYAL/WHITE



**100086.200**  
WHITE/BLACK



**100086.600**  
RED/WHITE



**100086.900**  
YELLOW/WHITE

## CANNES II LONG PANTS

**A** Tracksuit bottoms 100% Polyester tricot /  
Pantalón 100% Poliéster tricot /  
Pantaloni lungo 100% Poliestere tricot

Pantalón largo con diseño recto y bolsillo con cremalleras. Incluye cintura elástica con cordón para un ajuste óptimo.

Long straight pants with zipped pockets. It includes pockets and adjustable elastic drawstring for optimal fit.

N.O.S

S	M	L	XL	2XL	3XL
4	6	8	10	12	14

**JOM** Serigrafiado /  
Printed /  
Stampato

BOLSILLO CON  
CREMALLERA  
POCKET WITH ZIPPER



101112.100  
BLACK



101112.331  
NAVY

## ESTADIO II LONG PANTS

**A** Tracksuit bottoms 100% Polyester Fleece /  
Pantalón 100% Poliéster Felpa /  
Pantaloni lungo 100% Poliestere Felpa

Pantalón largo con abertura lateral en el bajo para poner y quitar con facilidad. Incluye bolsillos y cintura elástica con cordón para un mejor ajuste.

Long pants with side openings on the lowdown so the garment can be easily removed. It includes pockets and adjustable elastic drawstring for optimal fit.

N.O.S

S	M	L	XL	2XL	3XL
4	6	8	10	12	14

**JOM** Serigrafiado /  
Printed /  
Stampato



ELASTICO CON  
CREMALLERA  
CUFF WITH ZIPPER



101113.100  
BLACK



101113.331  
NAVY

## CANNES LONG PANTS

**A** Tracksuit bottoms 100% Polyester tricot /  
Pantalón 100% Poliéster tricot /  
Pantaloni lungo 100% Poliestere tricot

Pantalón largo con diseño recto y bolsillo con cremalleras. Incluye cintura elástica con cordón para un ajuste óptimo.

Long straight pants with zipped pockets. It includes pockets and adjustable elastic drawstring for optimal fit.

N.O.S

S	M	L	XL	2XL	3XL
4	6	8	10	12	14

**JOM** Serigrafiado /  
Printed /  
Stampato

BOLSILLO CON  
CREMALLERA  
POCKET WITH ZIPPER



8005P12.35  
ROYAL



8005P12.10  
BLACK



8005P12.60  
RED



8005P12.30  
NAVY

## ESTADIO LONG PANTS

**A** Tracksuit bottoms 100% Polyester Fleece /  
Pantalón 100% Poliéster Felpa /  
Pantaloni lungo 100% Poliestere Felpa

Pantalón largo con abertura lateral en el bajo para poner y quitar con facilidad. Incluye bolsillos y cintura elástica con cordón para un mejor ajuste.

Long pants with side openings on the lowdown so the garment can be easily removed. It includes pockets and adjustable elastic drawstring for optimal fit.

N.O.S

S	M	L	XL	2XL	3XL
4	6	8	10	12	14

**JOM** Serigrafiado /  
Printed /  
Stampato



ELASTICO CON  
CREMALLERA  
CUFF WITH ZIPPER



8006P13.10  
BLACK



8006P13.30  
NAVY

## MICROLIGHT

**A** 100% Polyester Microfiber /  
100% Poliéster Microfibra /  
100% Poliestere Microfibra

Pantalón largo con diseño recto y forro de rejilla para una mejor transpiración. Incorpora aberturas laterales en el bajo con cremalleras para poner y quitar con comodidad. Bolsillos con cremalleras y cintura elástica con cordón para un mejor ajuste.

Long straight pants with mesh lining for a better breathability. It features side openings with zipper on the lowdown so the garment can be easily removed. It includes zipped pockets and adjustable elastic drawstring for optimal fit.



S	M	L	XL	2XL
---	---	---	----	-----



Bordado /  
Embroidery/  
Ricamo



100025.100  
BLACK



100025.300  
NAVY

BOLSILLO CON  
CREMALLERA  
POCKET  
WITH ZIPPER

## ELBA POLYFLEECE

**A** 100% Polyester Fleece /  
100% Poliéster Felpa /  
100% Poliestere Felpa

Pantalón largo con diseño pitillo y abertura lateral con cremallera y fuelle para poner y quitar la prenda con facilidad. Incluye bolsillos con cremalleras y cintura elástica con cordón para un mejor ajuste.

Long skinny pants with side openings on the lower part including zipper and inverted pleat so the garment can be easily removed. Includes zipper pockets and elastic waist for optimal fit.



S	M	L	XL	2XL
5XS	4XS	3XS	2XS	XS



Bordado /  
Embroidery/  
Ricamo



100540.100  
BLACK

BOLSILLO CON  
CREMALLERA  
POCKET  
WITH ZIPPER



CREMALLERA  
ZIPPER



100540.331  
DARK NAVY

## STAFF INTERLOCK

**A** 100% Polyester Interlock /  
100% Poliéster Interlock /  
100% Poliestere Interlock

Pantalón largo con diseño pitillo y abertura lateral con cremalleras y fuelle para poner y quitar la prenda con facilidad. Incluye bolsillos con cremalleras y cintura elástica para un ajuste óptimo.

Long skinny pants with side openings on the lower part including zipper and inverted pleat so the garment can be easily removed. It features zipped pockets and elastic waist for optimal fit.



S	M	L	XL	2XL	3XL
5XS	4XS	3XS	2XS	XS	



Bordado /  
Embroidery/  
Ricamo



100027.100  
BLACK



100027.331  
DARK NAVY

BOLSILLO  
POCKET

## NILO POLYFLEECE

**A** 100% Polyester Fleece /  
100% Poliéster Felpa /  
100% Poliestere Felpa

Pantalón largo perchado con estilo pitillo y aberturas en el bajo con cremallera y fuelle para quitar y poner la prenda con facilidad. Incluye bolsillos sin cremalleras y cintura elástica con cordón para un ajuste óptimo.

Long felt skinny pants with side openings on the lower part including zipper and inverted pleat so the garment can be easily removed. It includes pockets and adjustable elastic drawstring for optimal fit.



S	M	L	XL	2XL
5XS	4XS	3XS	2XS	XS



Bordado /  
Embroidery/  
Ricamo



100165.100  
BLACK

BOLSILLO  
POCKET



CREMALLERA  
ZIPPER



100165.300  
DARK NAVY

## SUEZ POLYFLEECE

**A** 100% Polyester Fleece /  
100% Poliester Felpa /  
100% Poliestere Felpa

Pantalón largo perchado con rib en el bajo para un mejor ajuste. Incluye bolsillos y cintura elástica con cordón para un ajuste óptimo.

Long felt pants with ribbing at the lowdown for optimal fit. It includes pockets and adjustable elastic drawstring for optimal fit.

N.O.S

S	M	L	XL	2XL	3XL
6XS	5XS	4XS	3XS	2XS	XS



Bordado /  
Embroidery/  
Ricamo



9016P13.30  
NAVY

9016P13.10  
BLACK

9016P13.35  
ROYAL

9016P13.60  
RED

## CLEO POLYFLEECE

**A** 100% Polyester Fleece /  
100% Poliester Felpa /  
100% Poliestere Felpa

Pantalón largo perchado con diseño recto y bolsillos con cremalleras. Cintura elástica con cordón interior para un ajuste óptimo.

Long felt pants with zipper pockets and ribbing at the lowdown for optimal fit. Elastic drawstring for optimal fit.

N.O.S

S	M	L	XL	2XL	3XL
6XS	5XS	4XS	3XS	2XS	XS



Bordado /  
Embroidery/  
Ricamo



9017P13.30  
NAVY

9017P13.10  
BLACK

9017P13.35  
ROYAL

9017P13.60  
RED

## GLADIATOR INTERLOCK

**A** 100% Polyester / 100% Poliester / 100% Poliestere

Pantalón largo indicado para deportistas que buscan la máxima comodidad y transpirabilidad.

Long pants for sportspeople looking for maximum comfort and breathability.



S	M	L	XL	2XL	3XL
4XS	3XS	2XS	XS		



Serigrafiado /  
Printed /  
Stampato



8011.12.31  
DARK NAVY

8011.12.35  
ROYAL

CREMALLERA  
ZIPPER

8011.12.10  
BLACK

8011.12.60  
RED

## CAPRI FELT BERMUDA

**A** 100% Polyester Fleece /  
100% Poliester Felpa /  
100% Poliestere Felpa

Bermuda de felpa con bolsillos laterales, cintura con cordón para un ajuste óptimo y logo bordado.

Felt Bermuda pants with side pockets, drawstring waist for optimum fit and embroidered logo.



S	M	L	XL	2XL
4XS	3XS	2XS	XS	



Bordado /  
Embroidery/  
Ricamo



63 cm.  
size M

101101.100  
BLACK

101101.331  
DARK NAVY

## VELA INTERLOCK

**A** 100% Polyester / 100% Poliester / 100% Poliestere

Bermuda con cintura elástica y cordón para un ajuste óptimo.

Bermuda shorts with elastic drawstring for optimal fit.

N.O.S

S	M	L	XL	2XL	3XL
6XS	5XS	4XS	3XS	2XS	XS



Bordado /  
Embroidery/  
Ricamo



100075.100  
BLACK

100075.600  
RED

100075.300  
NAVY

100075.700  
ROYAL



## LUXOR INTERLOCK

**A** 100% Polyester / 100% Poliester /  
100% Poliestere

Pantalón pirata fabricado en poliéster interlock. Cintura elástica.

Pants made of polyester interlock. Elastic waist.

N.O.S

S	M	L	XL	2XL	3XL
6XS	5XS	4XS	3XS	2XS	XS



8079.12.31  
DARK NAVY

8079.12.35  
ROYAL

8079.12.10  
BLACK

## NOBEL INTERLOCK

**A** 100% Polyester Interlock / 100% Poliester Interlock /  
100% Poliestere Interlock

Shorts con cintura elástica ajustable con cordón. Con DRY MX, una tecnología capaz de controlar la humedad corporal del deportista. Cintura elástica ajustable con cordón.

These shorts are characterised by being tough and elastic. Both the inside and outside of these pants are made with the same fabric. Ideal for practising sport at a professional level.

N.O.S

S	M	L	XL	2XL-3XL
8XS-7XS	6XS-5XS	4XS-3XS	2XS	XS



Bordado /  
Embroidery/  
Ricamo



100053.100  
BLACK

100053.200  
WHITE

100053.450  
GREEN MEDIUM

100053.550  
VIOLET

100053.150  
ANTHRACITE

100053.700  
ROYAL

100053.350  
SKY

100053.331  
DARK NAVY

100053.800  
ORANGE

100053.671  
BURGUNDY

100053.900  
YELLOW

100053.600  
RED

## NIZA MICROFIBER

**A** 100% Polyester Microfiber /  
100% Poliéster Microfibra /  
100% Poliestere Microfibra

Bermuda con abertura lateral y bolsillos laterales con cremalleras. Cintura elástica con cordón para un ajuste óptimo.

Bermuda with side openings and zipped side pockets. Adjustable elastic drawstring for optimal fit.



S	M	L	XL	2XL
5XS	4XS	3XS	2XS	XS



## COSTA II TRICOT

**B** 100% Polyester Tricot / 100% Poliéster Tricot /  
100% Poliestere Tricot

Pantalón corto, con bolsillos laterales sin cremallera y bolsillo trasero con cremallera. Cintura ajustable con cordón interior.

Shorts with side pockets and one zipped back pocket. Adjustable elastic drawstring waist.



S	M	L	XL	2XL	3XL
6XS	5XS	4XS	3XS	2XS	XS



## MIAMI INTERLOCK

**C** 100% Polyester Interlock / 100% Poliéster Interlock /  
100% Poliestere Interlock

Pantalón corto con bolsillos y cintura elástica con cordón para un ajuste óptimo.

Shorts with pockets and adjustable elastic drawstring for optimal fit.



S	M	L	XL	2XL-3XL
6XS-5XS	4XS-3XS	2XS	XS	



# Combi Cotton







## WINNER T-SHIRT

**A** 65% Polyester 35% Cotton /  
65% Poliester 35% Algodón /  
65% Poliestere 35% Cotone

Camiseta de manga corta diseñada con cuello redondo y logo bordado.

Short-sleeved T-shirt designed with round collar and embroidered logo.

**4** DISPONIBLE /  
AVAILABLE /  
DISPONIBILITA  
YEARS UP TO END  
OF STOCK 2021

S	M	L	XL	2XL	3XL
5XS	4XS	3XS	2XS	XS	



Bordado /  
Embroidery/  
Ricamo



**101107.281**  
MELANGE MEDIUM/BLACK



**101107.110**  
BLACK/ANTHRACITE



**101107.703**  
ROYAL/DARK NAVY



**101107.603**  
RED/DARK NAVY



**101107.203**  
WHITE/DARK NAVY



**101107.332**  
DARK NAVY/WHITE



## WINNER SHORT-SLEEVED

**A** 65% Polyester 35% Cotton / 65% Poliester 35% Algodón / 65% Poliestere 35% Cotone

Polo de manga corta con tres botones y logo bordado.

Short-sleeved polo shirt with three buttons and embroidered logo.

**4** DISPONIBLE / AVAILABLE / DISPONIBILITA YEARS UP TO END OF STOCK 2021

S	M	L	XL	2XL	3XL
5XS	4XS	3XS	2XS	XS	



Bordado / Embroidery / Ricamo



**101108.281**  
MELANGE MEDIUM/BLACK



**101108.110**  
BLACK/ANTHRACITE



**101108.703**  
ROYAL/DARK NAVY



**101108.603**  
RED/DARK NAVY



**101108.203**  
WHITE/DARK NAVY



**101108.332**  
DARK NAVY/WHITE



## WINNER T-SHIRT

**A** 65% Polyester 35% Cotton / 65% Poliester 35% Algodón / 65% Poliestere 35% Cotone

Sudadera con puños y bajo en canalé y logo bordado.

Sweatshirt with ribbed cuffs and lower hem and embroidered logo.

**4** DISPONIBLE / AVAILABLE / DISPONIBILITA YEARS UP TO END OF STOCK 2021

S	M	L	XL	2XL	3XL
5XS	4XS	3XS	2XS	XS	



Bordado / Embroidery / Ricamo



A

101106.281  
MELANGE MEDIUM/BLACK



101106.110  
BLACK/ANTHRACITE



101106.703  
ROYAL/DARK NAVY



101106.603  
RED/DARK NAVY



101106.203  
WHITE/DARK NAVY



101106.332  
DARK NAVY/WHITE

## PANTEON II LONG PANT

**A** Fleece tracksuit bottoms 65% Polyester 35% cotton /  
Pantalón felpa 65% Poliéster 35% algodón / Pantaloni lungo 65% Poliestere 35% cotone

Pantalón de algodón con canalé en puño y cintura con cordón para un ajuste óptimo. Incorpora bolsillos laterales y logo bordado.

Cotton pants with ribbing on lower hem and drawstring waist for an optimal fit. Features side pockets and embroidered logo.

N.O.S	S	M	L	XL	2XL	3XL
	5XS	4XS	3XS	2XS	XS	



Bordado /  
Embroidery/  
Ricamo

## GRECIA II LONG PANT

**A** Fleece tracksuit bottoms 65% Polyester 35% cotton /  
Pantalón felpa 65% Poliéster 35% algodón / Pantaloni lungo 65% Poliestere 35% cotone

Pantalón de algodón con canalé en puño y cintura con cordón para un ajuste óptimo. Incorpora bolsillos laterales y logo bordado.

Cotton pants with ribbing on lower hem and drawstring waist for an optimal fit. Features side pockets and embroidered logo.

N.O.S	S	M	L	XL	2XL	3XL	4XL
	6XS	5XS	4XS	3XS	2XS	XS	



Bordado /  
Embroidery/  
Ricamo



100889.100  
BLACK



100889.280  
LIGHT MELANGE



100889.331  
DARK NAVY



100890.100  
BLACK

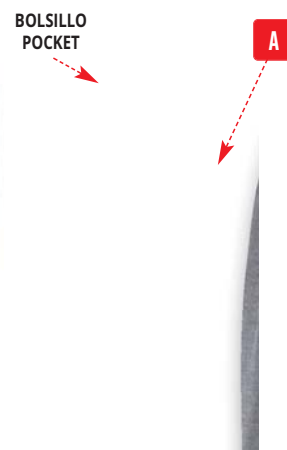

100890.280  
LIGHT MELANGE



100890.331  
DARK NAVY

COMBI  
COTTON



## BALI II POLO SHIRT

**A** 65% polyester-35% cotton pique / 65% poliéster-35% piqué de algodón / 65% poliester 35% pique cotone

Polo diseñado con botones personalizados en el cuello y aberturas en los laterales de la cintura.

Polo shirts with customized buttons on the collar and side openings on the waist.



S	M	L	XL	2XL	3XL
6XS	5XS	4XS	3XS	2XS	XS



Bordado /  
Embroidery/  
Ricamo

**SEMI FITTED PRO**

Disponibile Man pag. 200



**100748.600**  
RED



**100748.100**  
BLACK



**100748.350**  
SKY



**100748.250**  
LIGHT MELANGE



**100748.331**  
DARK NAVY



**100748.450**  
GREEN MEDIUM



**100748.550**  
VIOLET



**100748.800**  
ORANGE



**100748.200**  
WHITE



**100748.650**  
BURGUNDY



**100748.700**  
ROYAL



**100748.900**  
YELLOW

## NANTES SLEEVELESS

**A** T-Shirt: Jersey 65% Polyester, 35% Cotton  
 Camiseta: Jersey 65% Poliéster, 35% Algodón  
 Maglia: Jersey 65% Poliestere, 35% Cotone

Camiseta sin mangas diseñada con cuello redondo.  
 Sleeveless shirt with rounded collar.



M L XL



Serigrafiado /  
 Printed /  
 Stampato

SEMI FITTED PRO



PACK 10

100911.200  
 WHITE

## LILLE SLEEVELESS

**A** T-Shirt: Jersey 65% Polyester, 35% Cotton  
 Camiseta: Jersey 65% Poliéster, 35% Algodón  
 Maglia: Jersey 65% Poliestere, 35% Cotone

Camiseta manga corta diseñada con cuello redondo.

T-shirt with rounded collar.



M L XL  
 4XS 3XS 2XS XS



Serigrafiado /  
 Printed /  
 Stampato

REGULAR



PACK 10

100912.331  
 DARK NAVY



100912.200  
 WHITE

## MARSELLA T-SHIRT

**A** T-Shirt: Jersey 65% Polyester, 35% Cotton  
 Camiseta: Jersey 65% Poliéster, 35% Algodón  
 Maglia: Jersey 65% Poliestere, 35% Cotone

Camiseta algodón de manga corta con cuello redondo en canalé que destaca por la serigrafía del logo en la parte delantera.

Cotton round ribbed short-sleeved T-shirt stands due to silkscreened logo on the front.



S M L XL 2XL  
 6XS-5XS 4XS-3XS 2XS XS



Serigrafiado /  
 Printed /  
 Stampato



100914.600  
 RED



100914.331  
 DARK NAVY



100914.200  
 WHITE



100914.700  
 ROYAL



100914.100  
 BLACK



**100913.450**  
GREEN MEDIUM



**100913.700**  
ROYAL



**100913.900**  
YELLOW



**100913.100**  
BLACK



**100913.600**  
RED



**100913.331**  
DARK NAVY



**100913.200**  
WHITE



**100913.280**  
MELANGE MEDIUM

## NIMES T-SHIRT

**A** T-Shirt: Jersey 65% Polyester, 35% Cotton / Camiseta: Jersey 65% Poliéster, 35% Algodón / Maglia: Jersey 65% Poliestere, 35% Cotone  
Camiseta algodón de manga corta con cuello redondo en canalé que destaca por la serigrafía del logo en color plata en la parte delantera.  
Cotton round ribbed collar T-shirt stands out due to silver silkscreened logo on the front.



S	M	L	XL	2XL	3XL
6XS-5XS	4XS-3XS	2XS	XS		



Serigrafiado /  
Printed /  
Stampato

Disponibile Man pag. 200





## ATENAS II SWEATSHIRT

**A** Fleece 65% Polyester 35% cotton / Felpa 65% Poliestere 35% algodón / Felpa 65% Poliestere 35% cotone

Sudadera de algodón con bolsillo tipo canguro y capulla con cordón para un mejor ajuste. Los puños y el bajo incorporan canalé y el logo es bordado.

Cotton sweatshirt with pouch pocket and drawstring hood for better fit. Cuffs and lower section include ribbing and logo is embroidered.

N.O.S

S	M	L	XL	2XL	3XL
5XS	4XS	3XS	2XS	XS	



Bordado /  
Embroidery/  
Ricamo



**100887.700**  
ROYAL



**100887.600**  
RED



**100887.100**  
BLACK



**100887.671**  
BURGUNDY



**100887.331**  
DARK NAVY



**100887.280**  
LIGHT MELANGE



**100887.200**  
WHITE

## SALONICA SHORT

**A** Terry 80% Cotton 20% Polyester / Terry 80% Algodón 20% Poliester / Terry 80% Cotone 20% Poliestere

Pantalón de algodón con canalé en puño y cintura con cordón para un ajuste óptimo. Incorpora bolsillos laterales y logo bordado.

Cotton pants with ribbing on lower hem and drawstring waist for an optimal fit. Features side pockets and embroidered logo.

N.O.S

S	M	L	XL	2XL	3XL
5XS	4XS	3XS	2XS	XS	



Bordado /  
Embroidery/  
Ricamo



**100892.100**  
BLACK



**100892.280**  
LIGHT MELANGE



**100892.331**  
DARK NAVY

## SANTORINI SWEATSHIRT

**A** Fleece 65% Polyester 35% cotton /  
Felpa 65% Poliester 35% algodón /  
Felpa 65% Poliestere 35% cotone

Sudadera de algodón de cuello de redondo diseñada con puños, bajo y cuello en canalé. Incorpora el logo bordado.

Cotton sweatshirt with round collar designed with ribbed cuffs, waist and collar. Features embroidered logo.

N.O.S

S	M	L	XL	2XL	3XL
5XS	4XS	3XS	2XS	XS	



Bordado /  
Embroidery/  
Ricamo



100886.331  
DARK NAVY

100886.600  
RED

100886.100  
BLACK

100886.280  
LIGHT MELANGE

100886.700  
ROYAL



100889.100  
BLACK



100889.280  
LIGHT MELANGE



100889.331  
DARK NAVY



100890.100  
BLACK



100890.280  
LIGHT MELANGE



100890.331  
DARK NAVY

## PANTEON II LONG PANT

**A** Fleece tracksuit bottoms 65% Polyester 35% cotton /  
Pantalón felpa 65% Poliester 35% algodón /  
Pantalonì lungo 65% Poliestere 35% cotone

Pantalón de algodón con canalé en puño y cintura con cordón para un ajuste óptimo. Incorpora bolsillos laterales y logo bordado.

Cotton pants with ribbing on lower hem and drawstring waist for an optimal fit. Features side pockets and embroidered logo.

N.O.S

S	M	L	XL	2XL	3XL
5XS	4XS	3XS	2XS	XS	



Bordado /  
Embroidery/  
Ricamo

## GRECIA II LONG PANT

**A** Fleece tracksuit bottoms 65% Polyester 35% cotton /  
Pantalón felpa 65% Poliester 35% algodón / Pantalonì lungo 65% Poliestere 35% cotone

Pantalón de algodón con canalé en puño y cintura con cordón para un ajuste óptimo. Incorpora bolsillos laterales y logo bordado.

Cotton pants with ribbing on lower hem and drawstring waist for an optimal fit. Features side pockets and embroidered logo.

N.O.S

S	M	L	XL	2XL	3XL	4XL
6XS	5XS	4XS	3XS	2XS	XS	



Bordado /  
Embroidery/  
Ricamo





## ARGOS II SWEATSHIRT

**A** Terry 80% Cotton 20% Polyester /  
Terry 80% Algodón 20% Poliester /  
Terry 80% Cotone 20% Poliestere

Chaqueta abierta de algodón con cremallera con canalé en puños y bajo. Incorpora bolsillo tipo canguro y logo bordado.

Open cotton jacket with zipper and ribbing at cuffs and lower section. Features pouch pocket and embroidered logo.



S	M	L	XL	2XL	3XL
5XS	4XS	3XS	2XS	XS	



Bordado /  
Embroidery/  
Ricamo



100888.700  
ROYAL



100888.280  
LIGHT MELANGE



100888.100  
BLACK



100888.600  
RED



100888.331  
DARK NAVY

## PIREO LONG PANT

**A** Terry 80% Cotton 20% Polyester /  
Terry 80% Algodón 20% Poliester /  
Terry 80% Cotone 20% Poliestere

Pantalón de algodón con canalé en puño y cintura con cordón para un ajuste óptimo. Incorpora bolsillos laterales y logo bordado.

Cotton pants with ribbing on lower hem and drawstring waist for an optimal fit. Features side pockets and embroidered logo.



S	M	L	XL	2XL	3XL
5XS	4XS	3XS	2XS	XS	



Bordado /  
Embroidery/  
Ricamo



100891.100  
BLACK



100891.280  
LIGHT MELANGE



100891.331  
DARK NAVY

COMBI  
COTTON



# TRAVEL PASARELA

## BERMUDA

**A** 94% Polyester 6% Elastane / 94% Poliester 6% Elastano / 94% Poliestere 6% Elastan

Pantalón corto, casual, con cintura plana. Incluye bolsillos delanteros, trasero con cremallera y cinturón ajustable.

Casual shorts with flat waist. It features pockets at the front and at the back with a zipper and adjustable belt.

**1** DISPONIBLE / AVAILABLE / DISPONIBILITA YEARS UP TO END OF STOCK 2018



Bordado / Embroidery / Ricamo

S M L XL 2XL



# TROUSERS

**A** 94% Polyester 6% Elastane / 94% Poliester 6% Elastano / 94% Poliestere 6% Elastan

Pantalón largo, casual, con diseño de pitillo y cintura plana. Incluye bolsillos delanteros, trasero con cremallera y cinturón ajustable.

Long casual skinny pants with flat waist. It features pockets at the front and at the back with a zipper and adjustable belt.



**1** DISPONIBLE / AVAILABLE / DISPONIBILITA YEARS UP TO END OF STOCK 2018



Bordado / Embroidery / Ricamo

S M L XL 2XL





ALASKA LINE

# ALASKA Line



# ISLANDIA II



**100658.331**  
DARK NAVY

**100658.100**  
BLACK



## ISLANDIA II BENCH JACKET

- A** 100% Polyester Taslon / 100% Poliester Taslon / 100% Poliestere Taslon
- B** Lining 100% Polyester polar fleece / Forro 100% Poliester polar fleece / Lining 100% Poliestere polar fleece

Anorack largo que incorpora abertura con cremallera en el bajo y doble tirador para conseguir un ajuste óptimo. Incluye capucha desmontable, bolsillo interior y rib en los puños para un mejor ajuste.

Long anorak with openings with zipper on the low down and double handle for optimal fit. It includes removable hood, inner pocket and ribbing at the cuffs for optimal fit.

**3** DISPONIBLE /  
AVAILABLE /  
DISPONIBILITA  
YEARS UP TO END  
OF STOCK 2020

M L XL 2XL



Bordado /  
Embroidery /  
Ricamo

## URBAN JACKET WINTER JACKET

**A** Jacket 100% Polyamide / Anorack 100% Poliamida / Jacket 100% Poliamida

**B** Lining 100% Polyester / Forro 100% Poliester / Lining 100% Poliester

Anorack con rib en los puños para un mejor ajuste y capucha desmontable. Incorpora bolsillos con cremalleras y un bolsillo extra interior.

Anorak with ribbing at the cuffs for optimal fit and removable hood. Includes zipped pockets and inner pocket.

**3** DISPONIBLE / AVAILABLE / DISPONIBILITA YEARS UP TO END OF STOCK 2020



Bordado / Embroidery / Ricamo

S	M	L	XL	2XL	3XL
5XS	4XS	3XS	2XS	XS	



100659.100  
BLACK



100659.300  
DARK NAVY



100659.150  
ANTHRACITE



100659.700  
ROYAL

## URBAN BOMBER BOMBER JACKET

**A** Bomber 100% Polyamide / Bomber 100% Poliamida / Bomber 100% Poliamida

**B** Lining 100% Polyester / Forro 100% Poliester / Lining 100% Poliester

Bomber con rib en los puños y en el bajo de la cintura para un ajuste óptimo. Incorpora capucha desmontable, bolsillos con cremalleras y un bolsillo extra en el interior.

Bomber with ribbing at cuffs and waist for optimal fit. It features removable hood, zipper pockets and an extra inner pocket.

**3** DISPONIBLE / AVAILABLE / DISPONIBILITA YEARS UP TO END OF STOCK 2020



Bordado / Embroidery / Ricamo

S	M	L	XL	2XL	3XL
5XS	4XS	3XS	2XS	XS	



100531.100  
BLACK



100531.331  
DARK NAVY



100531.150  
ANTHRACITE



100531.700  
ROYAL

## URBAN VEST WINTER VEST

**A** Vest 100% Polyamide / Chaleco 100% Poliamida / Gilet 100% Poliamida

**B** Lining 100% Polyester / Forro 100% Poliester / Lining 100% Poliester

Chaleco con bolsillos y protección en el cuello para la cremallera.

Gilet with pockets and protection at the collar for the zip.

**3** DISPONIBLE / AVAILABLE / DISPONIBILITA YEARS UP TO END OF STOCK 2020



Bordado / Embroidery / Ricamo

S	M	L	XL	2XL	3XL
5XS	4XS	3XS	2XS	XS	



100413.100  
BLACK



100413.331  
DARK NAVY



100413.150  
ANTHRACITE



100413.700  
ROYAL



# ANDES



## ANDES WINTER JACKET

- A** Winter Jacket 100% Polyester Taslon / Anorack 100% Poliester Taslon / Giaccone 100% Poliestere Taslon
- B** Lining 100% Polyester Polar / Forro 100% Poliester Polar / Lining 100% Poliestere Polar

Anorak fabricado con tejido impermeable y aislante térmico para mantener la temperatura corporal. Incorpora forro polar en su interior para controlar el frío y el viento en las travesías, capucha desmontable, protector para la cremallera en el cuello y bolsillos laterales con cierre de botones. Capucha desmontable, protector para la cremallera en el cuello y bolsillos laterales.

Anorak made with waterproof fabric with thermal insulation so as to maintain body temperature. Its polar fleece lining ideal to combat cold and wind during long journeys should be highlighted. With removable hood, zipper guard on the collar and side pockets with buttons. Removable hood, protection for the collar zip and side pockets.



S	M	L	XL	2XL
5XS	4XS	3XS	2XS	XS



## EVEREST WINTER JACKET

- A** Winter Jacket 100% Polyester Taslon / Anorack 100% Poliester Taslon / Giaccone 100% Poliestere Taslon
- B** Lining 100% Polyester Polar / Forro 100% Poliester Polar / Lining 100% Poliestere Polar

Anorak con cremallera, capucha extraíble, bolsillos laterales con cierre de botones y protector de cremallera. Tejido impermeable, aislamiento térmico. Interior de forro polar ideal para controlar el frío y el viento en las travesías. Además incluye doble puño interior para un mejor ajuste.

Zippered anorak with removable hood, buttoned side pockets and zipper guard. Waterproof fabric, with thermal insulation. Polar fleece lining ideal to combat cold and wind during long journeys. Moreover, it includes double inner cuff for optimal fit.

# EVEREST



S	M	L	XL	2XL	3XL
5XS	4XS	3XS	2XS	XS	



# BERNA



## BERNA WINDBREAKER

**A** 100% Polyester Fleece / 100% Poliester Felpa / 100% Poliestere Felpa

**B** 100% Nylon Cire / 100% Nylon Cire / 100% Nylon Cire

Sudadera con cremallera central, bolsillos y rib elástico en puños y bajo para un mejor ajuste. Destaca por el acolchado en la parte delantera realizado en nylon.

Sweatshirt with central zip, pockets and elasticated rib knit on the cuffs and hems for a better fit. Nylon quilting on the front.

**3** DISPONIBLE / AVAILABLE / DISPONIBILITA YEARS UP TO END OF STOCK 2020



Bordado / Embroidery / Ricamo

S	M	L	XL	2XL	3XL
5XS	4XS	3XS	2XS	XS	





**Basilea**





# BASILEA



**101028.331**  
DARK NAVY

**101028.280**  
MELANGE

**101028.100**  
BLACK

## BASILEA SOFTSHELL

**A** 92% Polyester 8% Spandex / 92% Polyester 8% Spandex / 92% Poliestere 8% Spandex

Chaqueta softshell abierta con cremallera que incorpora capucha con cordón elástico interior para un mejor ajuste, dos bolsillos en la parte delantera con cremallera y logo bordado.

Softshell open jacket with zipper including inner elasticated drawstring hood for a better fit, two pockets with zipper on the front and embroidered logo.

**3** DISPONIBLE /  
AVAILABLE /  
DISPONIBILITA  
YEARS UP TO END  
OF STOCK 2020



Bordado /  
Embroidery /  
Ricamo

S	M	L	XL	2XL	3XL
---	---	---	----	-----	-----

# OTTAWA POLAR

**A** 100% Polyester Fleece / 100% Polyester Polar / 100% Poliestere Polar

Forro polar con media cremallera y logo reflectante. Incorpora dos bolsillos laterales y logo bordado.

Half zip polar fleece with reflective logo. Features side pockets and embroidered logo.

**3** DISPONIBLE /  
AVAILABLE /  
DISPONIBILITA  
YEARS UP TO END  
OF STOCK 2020



Bordado /  
Embroidery /  
Ricamo

S	M	L	XL	2XL	3XL
5XS	4XS	3XS	2XS	XS	



**101029.331**  
DARK NAVY

**101029.100**  
BLACK



**100532.700**  
ROYAL



**100532.100**  
BLACK



**100532.600**  
RED

## CAMPUS II SOFTSHELL

**A** 100% Polyester laminated with polar fleece / 100% Poliester interior polar / 100% Poliestere interior polar

Chaqueta softshell realizada con poliéster laminado que incluye en el interior forro polar para controlar el frío y el viento en las travesías. Bolsillos laterales con cremalleras con rib en los puños y en la cintura para un mejor ajuste.

Softshell jacket made of laminated polyester with polar fleece lining to combat cold and wind during long journeys. Zipped side pockets and ribbing at cuffs and waist for optimal fit.



**100532.200**  
WHITE



**100532.331**  
DARK NAVY

**2** DISPONIBLE / AVAILABLE / DISPONIBILITA YEARS UP TO END OF STOCK 2019



Bordado / Embroidery / Ricamo

S	M	L	XL	2XL	3XL
5XS	4XS	3XS	2XS	XS	

## CAMPUS II RAINJACKET

**A** 100% Polyester, Lining 100% Polyester Mesh / 100% Poliester, Lining 100% Poliester Rejilla / 100% Poliestere, Lining 100% Poliestere Mesh

Chubasquero fabricado en poliéster que lo hace más resistente y duradero. Incluye cordón elastico en el bajo para un mejor ajuste y capucha. El interior incorpora la tecnología Micro-Mesh para mejorar la transpiración y aumentar la ventilación, ayudando a mantener la temperatura corporal.

Raincoat made of polyester making it tougher and durable. It includes adjustable drawstring in the lower part for optimal fit and a hood. The inner includes Micro-Mesh technology for greater breathability and better ventilation, assisting to maintain the body temperature.



**100533.100**  
BLACK



**100533.700**  
ROYAL



**100533.600**  
RED



**100533.150**  
ANTHRACITE



**100533.331**  
DARK NAVY

**2** DISPONIBLE / AVAILABLE / DISPONIBILITA YEARS UP TO END OF STOCK 2019



Bordado / Embroidery / Ricamo

S	M	L	XL	2XL	3XL
6XS	5XS	4XS	3XS	2XS	XS



## IRIS RAINJACKET

**A** Rainjacket 100% Polyester, Lining 100% Polyester Mesh / Chubasquero 100% Poliester, Forro 100% Poliester Rejilla / Giacca anti piogggia 100% Poliester, Lining 100% Poliester Mesh

Chubasquero abierto con cremallera que incluye bolsillos, puño ajustable con elastico para un mejor ajuste y capucha. El interior incorpora la tecnología Micro-Mesh para mejorar la transpiración y aumentar la ventilación, ayudando a mantener la temperatura corporal.

Open raincoat with zipper, pockets, fitted cuffs with elastic for optimal fit and hood. The inner includes Micro-Mesh technology for greater breathability and better ventilation, assisting to maintain the body temperature.

N.O.S

S	M	L	XL	2XL	3XL
6XS	5XS	4XS	3XS	2XS	XS

Bordado / Embroidery / Ricamo



100087.100  
BLACK



100087.700  
ROYAL



100087.040  
DARK ORANGE FLUOR



100087.600  
RED



100087.450  
GREEN MEDIUM



100087.300  
NAVY



100087.800  
ORANGE



100087.020  
GREEN FLUOR

## BREMEN RAINJACKET

**A** 100% Polyester Taslon / 100% Poliester Taslon / 100% Poliester Taslon

**B** Lining 100% Polyester Mesh / Forro 100% Poliester Rejilla / Lining 100% Poliester Mesh

Chubasquero abierto con cremallera que incorpora una abertura lateral para conseguir una mejor ventilacion. Con capucha integrada y bolsillos con cremallera. El interior incorpora la tecnología Micro-Mesh para mejorar la transpiración y aumentar la ventilación, ayudando a mantener la temperatura corporal.

Open raincoat with zipper and a side opening for greater breathability. Integrated hood and zip pockets. The inner includes Micro-Mesh technology for greater breathability and better ventilation, assisting to maintain the body temperature.

N.O.S

S	M	L	XL	2XL	3XL
6XS	5XS	4XS	3XS	2XS	XS

Bordado / Embroidery / Ricamo



100690.100  
BLACK



100690.331  
DARK NAVY

## LEEDS RAIN PANT

**A** Rainpant 100% Polyester / Pantalón Chubasquero 100% Poliester / Pantaloni anti piogggia 100% Poliester

Pantalón largo que se caracteriza por su impermeabilidad. Incorpora bolsillos con cremallera y cintura elástica con cordón para un mejor ajuste. El bajo del pantalón es elastico e incluye una abertura con cremallera para poder poner y quitar con comodidad.

Long pants mainly characterised by being waterproof. It includes zipped pockets and adjustable elastic drawstring for optimal fit. It features side openings with zipper on the lowdown so the garment can be easily removed.

N.O.S

S	M	L	XL	2XL
5XS	4XS	3XS	2XS	XS

Bordado / Embroidery / Ricamo



100514.100  
BLACK



# WIND



## WIND WINDBREAKER

**A** Windbreaker 100% Polyester / Cortavientos 100% Poliéster / Frangivento 100% Poliestere

**B** 92% Polyester 8% Elastane Jersey / 92% Poliéster 8% Elastan Jersey / 92% Poliestere 8% Elastane Jersey

Cortavientos impermeable con cuello alto elástico para una mayor protección. Los puños y el bajo de la cintura es ajustable para aumentar su comodidad. Incluye piezas con tejido elástico en las axilas para mejorar el movimiento.

Waterproof windbreaker with elastic turtle-neck for greater protection. Cuffs and the lower part of the waist are adjustable for optimal fit. It includes pieces with elastic fabric underarms to ease the movements.



Bordado / Embroidery / Ricamo

S	M	L	XL	2XL	3XL
4	6	8	10	12	14

## WIND II WINDBREAKER

**A** Windbreaker 100% Nylon Taslon / Cortavientos 100% Nylon Taslon / Frangivento 100% Nylon Taslon

**B** 92% Polyester 8% Elastane Jersey / 92% Poliéster 8% Elastan Jersey / 92% Poliestere 8% Elastane Jersey

Cortavientos impermeable con cuello alto elástico para aumentar la protección. Incluye piezas con tejido elástico en las axilas para mejorar el movimiento. Los puños y el bajo de la cintura es ajustable para aumentar su comodidad. Especial para deportes como el rugby.

Waterproof windbreaker with elastic turtle-neck for greater protection. It includes pieces with elastic fabric underarms to ease the movements. Cuffs and the lower part of the waist are adjustable for optimal fit. Designed specially for sport such as rugby.

**2** DISPONIBLE / AVAILABLE / DISPONIBILITA YEARS UP TO END OF STOCK 2019



Bordado / Embroidery / Ricamo

S	M	L	XL	2XL	3XL
6XS	5XS	4XS	3XS	2XS	XS



**5001.13.30**  
NAVY



**5001.13.60**  
ROYAL



**5001.13.10**  
BLACK

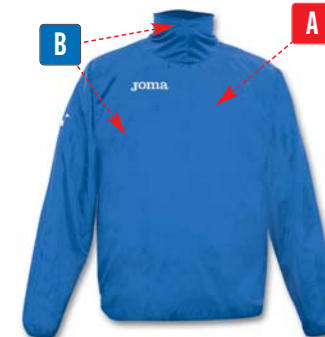

**5001.13.35**  
ROYAL



**100661.300**  
DARK NAVY



**100661.100**  
BLACK

# Woman collection

J

WOMAN LINE



# Galaxy



# GALAXY WOMAN



**900706.033**  
PINK FLUOR/BLACK



**900706.201**  
WHITE/BLACK



**900706.703**  
ROYAL/DARK NAVY



**900706.602**  
RED/WHITE

## GALAXY T-SHIRT

- A** 100% Polyester Interlock / 100% Poliester Interlock / 100% Poliestere Interlock
- B** Mesh 100% Polyester / Rejilla 100% Poliester / Mesh 100% Poliestere

Camiseta que destaca por el sublimado en la parte frontal formado por rayas verticales. Incorpora mangas con corte ranglán para favorecer la libertad de movimientos y tecnología Micro-Mesh en costados y axilas para favorecer la transpiración del deportista.

T-shirt stands out due to vertical striped sublimation on the front. Features raglan sleeves favouring ease of movement and Micro-Mesh technology on sides and under arms promoting breathability for the sportsperson.

**1** DISPONIBLE / AVAILABLE / DISPONIBILITA YEARS UP TO END OF STOCK 2018

XS S M L XL



Serigrafiado / Printed / Stampato

**VERSION**  
  
**MEN WOMAN**

Disponible Men pág. 200

# GALAXY WOMAN



**900707.703**  
ROYAL/DARK NAVY



**900707.602**  
RED/WHITE



**900707.033**  
PINK FLUOR/BLACK



**900707.201**  
WHITE/BLACK

## GALAXY SLEEVELESS

- A** 100% Polyester Interlock / 100% Poliester Interlock / 100% Poliestere Interlock
- B** Mesh 100% Polyester / Rejilla 100% Poliester / Mesh 100% Poliestere

Camiseta sin mangas que destaca por el sublimado en la parte frontal formado por rayas verticales y por la incorporación de tecnología Micro-Mesh en costados y axilas para favorecer la transpiración del deportista.

Sleeveless T-shirt stands out due to vertical striped sublimation on the front. Includes Micro-Mesh technology on sides and underarms promoting breathability for the sportsperson.

**1** DISPONIBLE / AVAILABLE / DISPONIBILITA YEARS UP TO END OF STOCK 2018



Serigrafiado / Printed / Stampato

XS S M L XL

PERFORMANCE  
 RUNNING COLLECTION  
 COMBI POLYESTER  
 COMBI COTTON  
 ALASKA LINE  
 WOMAN LINE  
 BRAMA  
 ACCESSORIES  
 TO END OF STOCK

# Champion IV



## CHAMPION IV T-SHIRT

- A** 100% Polyester Interlock / 100% Poliester Interlock / 100% Poliestere Interlock
- B** Mesh 100% Polyester / Rejilla 100% Poliester / Mesh 100% Poliestere

Camiseta diseñada con cuello de pico en tejido base. Incorpora tecnología Mesh en las axilas para mejorar la transpiración.

T-shirt designed with v-neck in base fabric. Incorporates Mesh technology underarm to improve breathability.

**3** DISPONIBLE /  
AVAILABLE /  
DISPONIBILITA  
YEARS UP TO END  
OF STOCK 2020



Bordado /  
Embroidery /  
Ricamo

**VERSION**  
   
**MEN WOMAN**

S	M	L	XL	2XL
2XS				XS

Disponible Men pág. 200





B

A



  
**900431.652**  
BURGUNDY/WHITE



  
**900431.102**  
BLACK/WHITE



  
**900431.452**  
GREEN MEDIUM/WHITE



  
**900431.302**  
DARK NAVY/WHITE



  
**900431.801**  
ORANGE/BLACK



  
**900431.011**  
TURQUOISE FLUOR/BLACK



  
**900431.601**  
RED/BLACK



  
**900431.109**  
BLACK/YELLOW



  
**900431.609**  
RED/YELLOW



  
**900431.309**  
DARK NAVY/YELLOW



  
**900431.907**  
YELLOW/ROYAL



  
**900431.709**  
ROYAL/YELLOW



  
**900431.021**  
GREEN FLUOR/BLACK



  
**900431.702**  
ROYAL/WHITE



  
**900431.207**  
WHITE/ROYAL



  
**900431.602**  
RED/WHITE



  
**900431.206**  
WHITE/RED



  
**900431.456**  
GREEN MEDIUM/RED



  
**900431.306**  
DARK NAVY/RED



  
**900431.031**  
PINK FLUOR/BLACK



## CREW II T-SHIRT

**A** 100% Polyester Interlock / 100% Poliester Interlock / 100% Poliestere Interlock

Camiseta diseñada con cuello de pico en tejido base. Incluye una pieza horizontal en la parte delantera en dos tonos que incorpora una decoración gofrada en la parte derecha.

T-shirt designed with v-neck in base fabric. It includes a horizontal, two-tone front section incorporating an embossed decoration to the right.

**2** DISPONIBLE / AVAILABLE / DISPONIBILITA YEARS UP TO END OF STOCK 2019



Bordado / Embroidery / Ricamo

VERSION



MEN WOMAN

S	M	L	XL	2XL
2XS	XS			



Disponible Woman pág. 200



## CREW II SLEEVELESS

**A** 100% Polyester Interlock / 100% Poliester Interlock / 100% Poliestere Interlock

Camiseta sin mangas diseñada con cuello de pico en tejido base. Incluye una pieza horizontal en la parte delantera en dos tonos que incorpora una decoración gofrada en la parte derecha.

Sleeveless shirt with V-neck in main fabric. It includes a horizontal, two-tone front section incorporating an embossed decoration to the right.

**2** DISPONIBLE /  
AVAILABLE /  
DISPONIBILITA  
YEARS UP TO END  
OF STOCK 2019



Bordado /  
Embroidery /  
Ricamo

S	M	L	XL	2XL
2XS		XS		



**A**

900465.603  
RED/DARK NAVY/WHITE



900465.206  
WHITE/RED/DARK NAVY



900465.306  
DARK NAVY/RED/WHITE



900465.703  
ROYAL/DARK NAVY/WHITE



900465.207  
WHITE/ROYAL/DARK NAVY



900465.353  
SKY/DARK NAVY/WHITE



900465.903  
YELLOW/DARK NAVY/ROYAL



900465.111  
BLACK/GREY MEDIUM/WHITE



900465.551  
VIOLET/BLACK/WHITE



900465.106  
BLACK/RED/WHITE



900465.451  
GREEN MEDIUM/BLACK/WHITE



## CAMPUS II T-SHIRT

- A** 100% Polyester Jaquard / 100% Poliester Jaquard / 100% Poliestere Jaquard
- B** Mesh 100% Polyester / Rejilla 100% Poliester / Mesh 100% Poliestere
- C** 100% Polyester Interlock / 100% Poliester Interlock / 100% Poliestere Interlock

Camiseta diseñada en cuello redondo con dos tejidos, en la parte delantera, espalda y mangas destaca el tejido Jacquard listado en horizontal y canesú. Incorpora tecnología Micro-Mesh en los costados para mejorar la transpiración.

T-shirt designed with round collar using two different fabrics. On the front, back and sleeves horizontally printed Jacquard fabric stands out and joke. Incorporates Micro-Mesh technology on sides to improve breathability.

**2** DISPONIBLE / AVAILABLE / DISPONIBILITA YEARS UP TO END OF STOCK 2019



Bordado / Embroidery / Ricamo

**VERSION**  
   
**MEN WOMAN**

S	M	L	XL	2XL
2XS	XS			

Disponibile Man pag. 200



**900242.159** DARK MELANGE/YELLOW FLUOR  
**900242.250** MELANGE/ANTHRACITE



**900242.109** BLACK/YELLOW  
**900242.150** BLACK/ORANGE



**900242.720** ROYAL/GREEN FLUOR  
**900242.672** BURGUNDY/SKY



**900242.915** YELLOW/GREEN MEDIUM



**900242.100** BLACK



**900242.200** WHITE



**900242.331** DARK NAVY



**900242.350** SKY



**900242.450** GREEN MEDIUM



**900242.550** VIOLET



**900242.600** RED



**900242.671** BURGUNDY



**900242.700** ROYAL



**900242.900** YELLOW



## CAMPUS II SLEEVELESS

- A** 100% Polyester Jaquard / 100% Poliester Jaquard / 100% Poliester Jaquard
- B** Mesh 100% Polyester / Rejilla 100% Poliester / Mesh 100% Poliester
- C** 100% Polyester Interlock / 100% Poliester Interlock / 100% Poliester Interlock

Camiseta sin mangas con dos tejidos, en la parte delantera y espalda destaca el tejido Jacquard listado en horizontal y canesú. Incorpora tecnología Micro-Mesh en los costados para mejorar la transpiración.

Sleeveless T-shirt with rounded collar with two fabrics. On the front and back horizontally printed Jacquard fabric stands out and jocke. Incorporates Micro-Mesh technology on sides to improve breathability.

**2** DISPONIBLE / AVAILABLE / DISPONIBILITA YEARS UP TO END OF STOCK 2019



Bordado / Embroidery / Ricamo

S	M	L	XL	2XL
2XS		XS		

Disponible Man pág. 200



SEMI FITTED



**900246.159** DARK MELANGE/YELLOW FLUOR  
**900246.250** MELANGE/ANTHRACITE



**900246.109** BLACK/YELLOW  
**900246.150** BLACK/ORANGE



**900246.720** ROYAL/GREEN FLUOR  
**900246.672** BURGUNDY/SKY



**900246.915** YELLOW/GREEN MEDIUM



**900246.100** BLACK  
**900246.200** WHITE  
**900246.331** DARK NAVY



**900246.350** SKY  
**900246.450** GREEN MEDIUM  
**900246.550** VIOLET



**900246.600** RED  
**900246.671** BURGUNDY



**900246.700** ROYAL  
**900246.900** YELLOW



## MODENA T-SHIRT

**A** 95% Polyester 5% Elastan / 95% Poliester 5% Elastan / 95% Poliestere 5% Elastan

**B** 87% Nylon 13% Spandex / 87% Nylon 13% Spandex / 87% Nylon 13% Spandex

Camiseta diseñada con cuello redondo con rib con gofrado y decoración con ribs en la parte delantera y la espalda. Incluye costuras planas en el costado para evitar rozaduras. Incorpora tecnología Micro-Mesh en los costados y las axilas para mejorar la transpiración.

Rounded collar T-shirt with embossed ribbing and decorations with ribbing at the front and back. With flat stitching on the sides to prevent chafing. Incorporates Micro-Mesh technology on sides and underarms to improve breathability.

**2** DISPONIBLE / AVAILABLE / DISPONIBILITA YEARS UP TO END OF STOCK 2019

 Bordado / Embroidery / Ricamo

**VERSION**  
   
**MEN WOMAN**

S	M	L	XL
4XS-3XS	2XS	XS	



**900378.302**  
DARK NAVY/WHITE



**900378.200**  
WHITE/BLACK



**900378.403**  
LIME PUNCH/DARK NAVY



**900378.500**  
FUCHSIA/BLACK



**900378.702**  
ROYAL/WHITE



**900378.601**  
RED/BLACK



**900378.907**  
YELLOW/ROYAL



**900378.452**  
GREEN MEDIUM/WHITE

# SPIKE

## T-SHIRT

**A** 100% Polyester Interlock / 100% Poliester Interlock / 100% Poliestere Interlock

Camiseta diseñada en cuello redondo con una pieza de color a contraste en los hombros.

T-shirt design with a rounded collar, with a colour contrast section over the shoulders.

**3** DISPONIBLE /  
AVAILABLE /  
DISPONIBILITA  
YEARS UP TO END  
OF STOCK 2020



**Bordado /  
Embroidery /  
Ricamo**

**VERSION**



**MEN WOMAN**

S	M	L	XL	2XL
2XS		XS		



**SEMI FITTED**

Disponible Man pág. 200



# SPIKE



## SLEEVELESS

**A** 100% Polyester Interlock / 100% Poliester Interlock / 100% Poliestere Interlock

Camiseta sin mangas diseñada en cuello redondo con una pieza de color a contraste en los hombros.

Sleeveless T-shirt with rounded collar and a contrasting piece on the shoulders.

**3** DISPONIBLE /  
AVAILABLE /  
DISPONIBILITA  
YEARS UP TO END  
OF STOCK 2020



**Bordado /  
Embroidery /  
Ricamo**

S	M	L	XL	2XL
2XS		XS		



**SEMI FITTED**









# OPEN FLASH



## OPEN FLASH T-SHIRT

**A** 100% Polyester Interlock / 100% Poliester Interlock / 100% Poliestere Interlock

**B** Mesh 100% Polyester / Rejilla 100% Poliester / Mesh 100% Poliestere

Camiseta de cuello redondo con mangas con corte ranglán para favorecer la libertad de movimientos y elementos reflectantes para ser visto en zonas con poca luminosidad. Destaca por la incorporación de la tecnología Micro-Mesh en axilas para favorecer la transpiración del deportista.

Round neck T-shirt with short raglan sleeves for ease of movement and reflective elements to ensure visibility in low-light settings. Includes micro-mesh technology on the underarms to aid breathability.

1

DISPONIBLE / AVAILABLE / DISPONIBILITA YEARS UP TO END OF STOCK 2018



Serigrafiado / Printed / Stampato

XS S M L XL



SEMI FITTED PRO

## OPEN FLASH SLEEVELESS

**A** 100% Polyester Interlock / 100% Poliester Interlock / 100% Poliestere Interlock

Camiseta sin mangas con cuello de pico que destaca por la incorporación de elementos reflectantes para ser visto en zonas con poca luminosidad.

Sleeveless, V-neck T-shirt including reflective elements to ensure visibility in low-light settings.

1

DISPONIBLE / AVAILABLE / DISPONIBILITA YEARS UP TO END OF STOCK 2018



Serigrafiado / Printed / Stampato

XS S M L XL



SEMI FITTED PRO

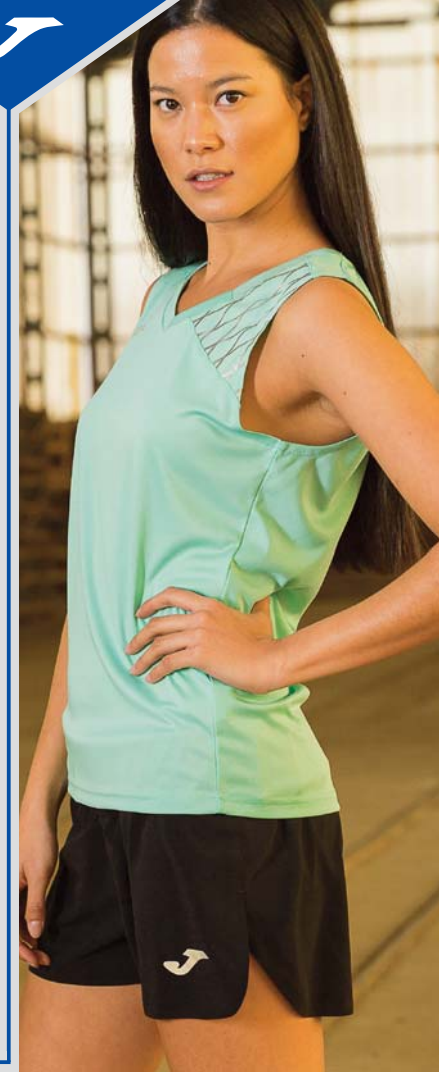

WOMAN LINE



# TORNEO II

## POLO SHORT SLEEVE

**A** 100% Polyester Interlock / 100% Poliester Interlock / 100% Poliestere Interlock

Polo con boton personalizado y cuello con tapeta doble que incluye diseño gofrado en la parte delantero.

Polo shirt with customized button and collar with placket. It features embossed fabric at the front.

**3** DISPONIBLE / AVAILABLE / DISPONIBILITA YEARS UP TO END OF STOCK 2020



**VERSION**  
 **MEN**  **WOMAN**

S	M	L	XL	2XL
2XS		XS		



**900454.010**  
TURQUOISE FLUOR/WHITE



**900454.201**  
WHITE/BLACK



**900454.450**  
GREEN MEDIUM/JUNE BUG



**900454.700**  
ROYAL/DARK ROYAL



**900454.600**  
RED/CHILLI PEPPER



**900454.203**  
WHITE/DARK NAVY

## SLEEVELESS

**A** 100% Polyester Interlock / 100% Poliester Interlock / 100% Poliestere Interlock

Camiseta de tirantes con diseño gofrado en la parte delantera. En el escote y las sisas incorpora vivos decorativos.

Vest with embossed fabric at the front. The neckline and armhole include border trims.

**3** DISPONIBLE / AVAILABLE / DISPONIBILITA YEARS UP TO END OF STOCK 2020



S	M	L	XL	2XL
2XS		XS		



**900743.700**  
ROYAL/DARK ROYAL



**900743.010**  
TURQUOISE FLUOR/WHITE



**900743.201**  
WHITE/BLACK



**900743.450**  
GREEN MEDIUM/JUNE BUG



**900743.203**  
WHITE/DARK NAVY



**900743.600**  
RED/CHILLI PEPPER

## COMBI STELLA II SHORT

- A** 100% Polyester Heavy Interlock / 100% Poliester Heavy Interlock / 100% Poliestere Heavy Interlock

Pantalón corto diseñado con cintura plana que incluye un vivo decorativo en el bajo.

Shorts designed with flat waist and a stripe on the lower part.



Bordado / Embroidery / Ricamo

S	M	L	XL	2XL
2XS	XS			



25,5 cm. size M  
900463.100  
BLACK

900463.450  
GREEN MEDIUM

900463.600  
RED



900463.900  
YELLOW



900463.500  
RASPBERRY



900463.331  
DARK NAVY



900463.700  
ROYAL

## COMBI VELA II SHORT

- A** 90% Cotton 10% EA / 90% Algodón 10% EA / 90% Cotone 10% EA

Short con cordón interior en la cintura para un ajuste óptimo y logo bordado.

Shorts with inner drawstring for optimal fit and embroidered logo.



Bordado / Embroidery / Ricamo

S	M	L	XL	2XL
4XS-3XS	2XS	XS		



28 cm. size M

900606.100  
BLACK



900606.280  
MELANGE MEDIUM



900606.331  
DARK NAVY



900606.600  
RED



900606.700  
TURKISH SEA

## COMBI PARIS II SHORT

- A** 100% Polyester Interlock / 100% Poliester Interlock / 100% Poliestere Interlock

Pantalón corto con abertura lateral para un mejor ajuste. La cintura es elástica con cordón para un óptimo ajuste.

Shorts with side openings for a better adjustment. Adjustable elastic drawstring waist.



S	M	L	XL	2XL
2XS	XS			



Bordado / Embroidery / Ricamo



35 cm. size M

900282.100  
BLACK

900282.200  
WHITE

900282.450  
GREEN MEDIUM

900282.550  
VIOLET

900282.150  
ANTHRACITE

900282.700  
ROYAL



900282.350  
SKY



900282.331  
DARK NAVY



900282.800  
ORANGE



900282.671  
BURGUNDY



900282.900  
YELLOW



900282.600  
RED

# OPEN II



## COMBI OPEN II SKIRT

**A** 80% Polyester 20% Elastan (skirt) / 80% Poliestere 20% Elastane / 80% Poliestere 20% Elastane

**B** 95% Polyester 5% Elastan (inner shorts) / 95% Poliestere 5% Elastane / 95% Poliestere 5% Elastane

Falda con patalon interior que se caracteriza por su comodidad y su cintura elástica para un mejor ajuste.

Skirt with underwear short characterised by its comfort and elastic waist for better fit.

N.O.S



Serigrafiado /  
Printed /  
Stampato

S	M	L	XL
4XS-3XS	2XS	XS	



30 cm.  
size M

900759.100  
BLACK



900759.020  
GREEN FLUOR



900759.050  
ORANGE FLUOR



900759.331  
NAVY



900759.200  
WHITE



900759.700  
ROYAL



900759.040  
DARK ORANGE FLUOR

## TORNEO II SKIRT

**A** 100% Polyester Interlock / 100% Poliestere Interlock / 100% Poliestere Interlock

**B** 82% Polyester 18% Elastane (inner shorts) / 82% Poliestere 18% Elastane / 82% Poliestere 18% Elastane

Falda con pantalón para mayor comodidad. Fabricada en poliéster y elastano, resistente, ligera y elástica.

Pant skirt for greater comfort. Made using polyester and elastane so it can be strong, light and elastic.

3

DISPONIBLE /  
AVAILABLE /  
DISPONIBILITÀ  
YEARS UP TO END  
OF STOCK 2020



Bordado /  
Embroidery /  
Ricamo

S	M	L	XL	2XL
2XS	XS			



35 cm.  
size M

900461.100  
BLACK

900461.200  
WHITE

900461.300  
DARK NAVY

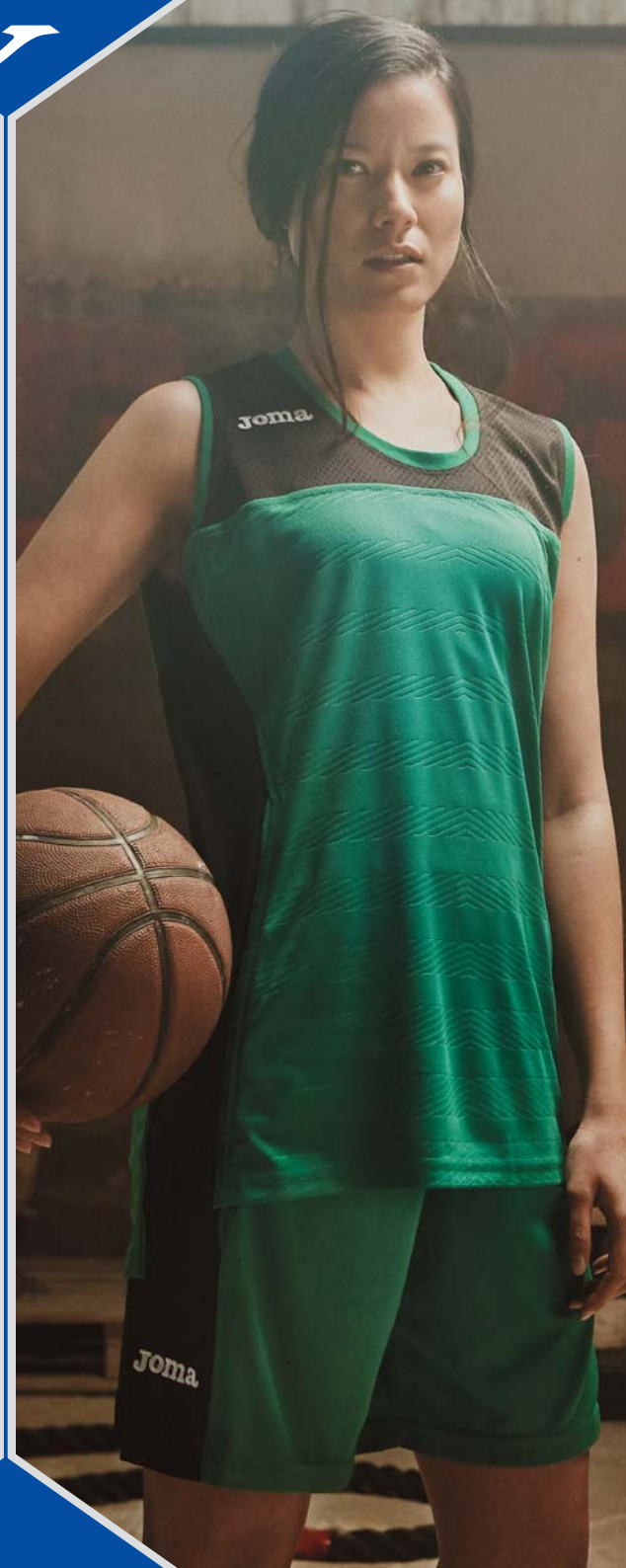

# SET SPACE II



900376.102  
BLACK/WHITE



900376.200  
WHITE/WHITE



900376.353  
SKY/DARK NAVY



900376.801  
ORANGE/BLACK



900376.552  
VIOLET/WHITE



900376.601  
RED/BLACK



900376.702  
ROYAL/WHITE



900376.451  
GREEN MEDIUM/BLACK

## SET SPACE II PLAYING KIT

- A** 100% Polyester Micro-Mesh / 100% Poliester Micro-Mesh / 100% Poliester Micro-Mesh
- B** Mesh 100% Polyester / Rejilla 100% Poliester / Mesh 100% Poliester

Camiseta de tirantes diseñada para baloncesto con cuello redondo que incluye rib para un ajuste óptimo. Incorpora tecnología Micro-Mesh en los costados y en la parte superior de la espalda para favorecer la transpiración. Pantalón corto que incluye tecnología Micro-Mesh en el costado y rib para un ajuste óptimo. Cintura elástica ajustable con cordón.

Basketball vest with rounded collar including ribbing for optimal fit. Incorporates Micro-Mesh technology on the sides and on the upper back enhancing breathability. Shorts incorporating Micro-Mesh technology on the side and ribbing for optimal fit. Adjustable elastic drawstring waist.

2 DISPONIBLE / AVAILABLE / DISPONIBILITA YEARS UP TO END OF STOCK 2019



Bordado / Embroidery / Ricamo

### VERSION



MEN WOMAN

S	M	L	XL	2XL
2XS			XS	

Disponible Man pág. 200



# Elite VI Line





900641.011

S	M	L	XL
4XS-3XS	2XS	XS	

PVP 21,95 € + IVA

- A** 95% Polyester 5% EA / 95% Poliéster 5% EA / 95% Poliestere 5% EA  
**B** Mesh 82% Polyester 18% EA / Rejilla 82% Poliéster 18% EA / Mesh 82% Poliestere 18% EA

Camiseta de manga corta que destaca por la sublimación en la parte frontal y la incorporación de tecnología Micro-Mesh para mejorar la transpiración del deportista. Incorpora costuras flatlock para evitar rozaduras y un printing reflectante en la espalda y el logo.

Short-sleeved T-shirt stands out due to sublimation at front and inclusion of Micro-Mesh technology to improve breathability for the sportsperson. Features flatlock seams to prevent chafing and reflective print on the back and logo.



900697.011

S	M	L	XL
4XS-3XS	2XS	XS	

PVP 19,95 € + IVA

- A** 95% Polyester 5% EA / 95% Poliéster 5% EA / 95% Poliestere 5% EA  
**B** Mesh 82% Polyester 18% EA / Rejilla 82% Poliéster 18% EA / Mesh 82% Poliestere 18% EA

Camiseta de tirantes que destaca por el diseño sublimado en el frontal y el printing reflectante en la espalda. Incorpora tecnología Micro-Mesh para favorecer la transpiración y corte láser en axilas y cuello para evitar rozaduras. Incluye logo reflectante.

Tank top stands out for sublimated design on the front and reflective print on back. Features Micro-Mesh technology favouring breathability and laser cut underarms and collar to prevent chafing. Features reflective logo.



900642.011

S	M	L	XL
4XS-3XS	2XS	XS	

PVP 21,95 € + IVA

**SEMI FITTED PRO**

- C** 90% Polyester 10% EA / 90% Poliéster 10% EA / 90% Poliestere 10% EA  
**B** Mesh 82% Polyester 18% EA / Rejilla 82% Poliéster 18% EA / Mesh 82% Poliestere 18% EA

Top que destaca por su largo hasta la cintura y el diseño sublimado en el frontal. Incorpora forro interior en la parte delantera, costuras flatlock para evitar rozaduras, tecnología Micro-Mesh para favorecer la transpiración y un printing reflectante en la espalda y el logo.

Top stands out for being waist length and sublimation design on the front. Features inner lining at the front, flatlock seams to prevent chafing, Micro-Mesh technology for breathability and a reflective print on the back and logo.



27 cm.  
size M

900698.331

S	M	L	XL
4XS-3XS	2XS	XS	

PVP 23,95 € + IVA

- A** 95% Polyester 5% EA / 95% Poliéster 5% EA / 95% Poliestere 5% EA

Short de competición con corte láser y cintura ancha con cordón interior para un ajuste óptimo. Incorpora una abertura lateral para una mejor movilidad y un slip interior que ofrece una mejor sujeción. Incluye logo reflectante.

Laser cut competition shorts with wide waist and inner drawstring for optimal fit. Features side opening for enhanced mobility and inner briefs offering better grip. Features reflective logo.



42 cm.  
size M

700002.331

S	M	L	XL
4XS-3XS	2XS	XS	

PVP 25,95 € + IVA

- D** 90% Polyamide 10% EA / 90% Poliamida 10% EA / 90% Polyamide 10% EA

Malla corta con cordón interior en la cintura para un ajuste óptimo. Incorpora un bolsillo en la espalda sin cremallera para guardar pequeños objetos y costuras flatlock para evitar rozamientos. Destaca por el printing reflectante en los laterales.

Short mesh with inner drawstring at the waist for an optimal fit. Includes a pocket on the back without a zip, to store small items. Also includes flatlock seams to prevent chafing. Reflective printing on the sides.

**SEMI FITTED PRO**

## ELITE VI LINE

3 DISPONIBLE / AVAILABLE / DISPONIBILITA YEARS UP TO END OF STOCK 2020



LOGO  
Serigrafiado / Printed / Stampato

## COLOURS COMBINATION



CANNEL BAY



DARK NAVY

## VERSION



MEN WOMAN



**D**

700001.331

S	M	L	XL
4XS-3XS	2XS	XS	

PVP 37,95 € + IVA

- D** 90% Polyamide 10% EA / 90% Poliamida 10% EA / 90% Polyamide 10% EA

Malla larga con cordón interior en la cintura para un ajuste óptimo. Incorpora un bolsillo en la espalda sin cremallera para guardar pequeños objetos y costuras flatlock para evitar rozamientos. Destaca por el printing reflectante en los laterales.

Long mesh with inner drawstring at the waist for an optimal fit. Includes a pocket on the back without a zip, to store small items. Also includes flatlock seams to prevent chafing. Reflective printing on the sides.

ELITE VI LINE



900641.051



900642.051



900697.051



700001.100



700002.100



900698.051

COLOURS COMBINATION



BRIGHT ORANGE



BLACK



ELITE VI LINE



900641.063



900642.063



900697.063



700001.331



700002.331



900698.331

COLOURS COMBINATION



YELLOW FLUOR



DARK NAVY



**ELITE VI LINE**



900641.501



900642.501



900697.501



700001.100



700002.100



900698.100

**COLOURS COMBINATION**



MID-VIOLET



BLACK



**ELITE VI LINE**



900641.307



900642.307



900697.307



700001.331



700002.331



900698.331

**COLOURS COMBINATION**



DARK NAVY



ROYAL

WOMAN LINE

ELITE VI LINE



900641.102



900642.102



900697.102



700001.100



700002.100



900698.100



ELITE VI LINE



900641.603



900642.603



900697.603



700001.331



700002.331



900698.331

COLOURS COMBINATION



BLACK



WHITE

COLOURS COMBINATION



RED



DARK NAVY



# OLIMPIA

## OLIMPIA SLEEVELESS

- A** 100% Polyester Interlock Sublimated / 100% Poliéster Interlock Sublimado / 100% Poliestere Interlock Sublimata
- B** 80% Polyamide 20% Spandex Mesh / 80% Poliamida 20% Spandex Mesh / 80% Polyamide 20% Spandex Mesh

Camiseta de tirantes diseñada con cuello redondo. En los hombros y costados incluye costuras flatlock para evitar rozaduras. Incorpora tecnología Micro-Mesh en los costados para favorecer la transpiración.

Tank top with rounded collar. Shoulders and sides include sublimation printing and flatlock stitching to avoid chafing. Incorporates Micro-Mesh technology on sides to improve breathability.

**2** DISPONIBLE / AVAILABLE / DISPONIBILITA  
YEARS UP TO END OF STOCK 2019

 Serigrafiado / Printed / Stampato

**VERSION**  
   
**MEN WOMAN**

S	M	L	XL	2XL
4XS-3XS	2XS	XS		

Disponible Man pág. 200



 **900445.020**  
GREEN MEDIUM/YELLOW FLUOR



 **900445.010**  
TURQUOISE FLUOR/YELLOW



 **900445.030**  
PINK GUM/BLACK



 **900445.450**  
GREEN MEDIUM/WHITE



 **900445.907**  
YELLOW/ROYAL



 **900445.600**  
RED/WHITE



 **900445.609**  
RED/YELLOW



 **900445.100**  
ANTHRACITE/BLACK



 **900445.050**  
ORANGE/GREEN MEDIUM



 **900445.700**  
ROYAL/WHITE



 **900445.200**  
WHITE/YELLOW FLUOR

## OLIMPIA TOP

- A** 85% Polyester 5% Elastan Sublimated / 85% Poliéster 5% Elastan Sublimado / 85% Poliestere 5% Elastan Sublimata
- B** 80% Polyamide 20% Spandex Mesh / 80% Poliamida 20% Spandex Mesh / 80% Polyamide 20% Spandex Mesh

Sujetador deportivo diseñado para todo tipo de actividades y entrenamientos deportivos. Incorpora costuras flatlock para evitar rozaduras y tecnología Micro-Mesh en los costadillos para favorecer la transpiración. Permite una gran libertad de movimientos sin perder seguridad y sujeción. Tiene un ajuste muy cómodo, una gran resistencia y un secado rápido.

Sports bra designed for all activities and sports trainings. It includes flatlock stitching to avoid chafing and Micro-Mesh technology on sides to improve breathability. It offers a great freedom of movements combining it with safety and fit. It is very comfortable and it features a great strength and quick drying.

**2** DISPONIBLE / AVAILABLE / DISPONIBILITA  
YEARS UP TO END OF STOCK 2019

 Serigrafiado / Printed / Stampato

S	M	L	XL	2XL
4XS-3XS	2XS	XS		



 **900446.010**  
TURQUOISE FLUOR



 **900446.100**  
ANTHRACITE/BLACK



 **900446.200**  
WHITE



 **900446.600**  
RED



 **900446.900**  
YELLOW



 **900446.020**  
GREEN FLUOR



 **900446.700**  
ROYAL



## RACE SLEEVELESS

**A** Mesh 100% Polyester / Rejilla 100% Poliester / Mesh 100% Poliestere

**B** Lining 100% Polyamide / Forro 100% Poliamida / Lining 100% Polyamide

Top de tirantes con el corte de la espalda adelantado que destaca por su canesú a contraste de color y el logo en serigrafía. Incorpora tecnología Micro-mesh para favorecer la transpiración del deportista.

Tank top with forward shoulder seam that stands out due to its contrasting colour yoke and silkscreened logo. Features Micro-Mesh technology enhancing breathability for the sportsperson.

**4** DISPONIBLE / AVAILABLE / DISPONIBILITA  
YEARS UP TO END OF STOCK 2021



Serigrafiado / Printed / Stampato

S	M	L	XL	2XL
4XS-3XS	2XS	XS		

# RACE





## SWEATSHIRT

**A** 100% Polyester Fleece / 100% Poliester Felpa / 100% Poliestere Felpa

Sudadera de media cremallera con bolsillos con cremallera que se caracteriza por sus elementos reflectantes en mangas, espalda, cremallera y logo.

Half-zip sweatshirt with zipper pockets characterised by its reflective sections on the sleeves, back, zipper and logo.

N.O.S



Serigrafiado /  
Printed /  
Stampato

S M L



900661.100  
BLACK



900661.200  
WHITE



900661.280  
DARK MELANGE



900661.331  
DARK NAVY



900661.400  
LIME PUNCH



900661.600  
RED



900661.700  
ROYAL

## RAINJACKET

**A** 100% Polyester PU Coating / 100% Poliester PU Coating /  
100% Poliestere PU Coating

Chubasquero con bolsillos con cremallera impermeable que destaca por la incorporación de elementos reflectantes en las mangas, espalda y cremallera. Aporta una mayor ventilación debido al diseño en la parte trasera. Logo en serigrafía.

Half-zip raincoat with waterproof zipper that stands out due to the inclusion of reflective sections on the back, sleeves and zipper. It provides greater breathability due to the design of the back. Silkscreened logo.

N.O.S



Serigrafiado /  
Printed /  
Stampato

S M L



900662.100  
BLACK



900662.600  
RED



900662.331  
DARK NAVY



900662.700  
ROYAL

## OLIMPIA LONG TIGHTS

**A** 92% Polyamide 8% Elastan / 92% Poliamida 8% Elastan / 92% Polyamide 8% Elastan

Malla larga que incorpora costuras planas en zonas estratégicas para evitar rozamientos. Incluye un bolsillo interior en la parte delantera para poder guardar objetos con seguridad y una cremallera en el bajo. Cintura elástica para aumentar su comodidad.

Long tights with flat seams in strategic areas to prevent chafing. Include a front inner pocket to keep small objects safe and a zipper on the lower part. Elastic waist to increase comfort.



Serigrafiado /  
Printed /  
Stampato



S	M	L	XL	2XL
4XS-3XS	2XS	XS		



900447.300  
DARK NAVY

900447.100  
BLACK

900447.600  
RED

900447.700  
ROYAL

## OLIMPIA PIRATE TIGHTS

**B** 92% Polyamide 8% Elastan / 92% Poliamida 8% Elastan / 92% Polyamide 8% Elastan

Malla pirata que incorpora costuras planas en zonas estratégicas para evitar rozamientos. Incluye un bolsillo interior en la parte delantera para poder guardar objetos con seguridad. Cintura elástica para aumentar su comodidad.

Capri tights incorporating flat seams in strategic areas to prevent chafing. Include a front inner pocket to keep small objects safe. Elastic waist to increase comfort.



Serigrafiado /  
Printed /  
Stampato



S	M	L	XL	2XL
4XS-3XS	2XS	XS		



900448.300  
DARK NAVY

900448.100  
BLACK

900448.600  
RED

900448.700  
ROYAL

## OLIMPIA BRIEF

**C** 90% Polyester 10% Elastane / 90% Poliester 10% Elastane / 90% Poliester 10% Elastane

Braga de competición con cintura elástica para aumentar su comodidad.

Competition brief with elastic waist for maximum comfort.



Serigrafiado /  
Printed /  
Stampato



S	M	L	XL	2XL
4XS-3XS	2XS	XS		



900449.300  
DARK NAVY

900449.100  
BLACK

900449.700  
ROYAL

900449.020  
GREEN FLUOR

900449.050  
ORANGE FLUOR

900449.450  
GREEN MEDIUM

900449.600  
RED

# OLIMPIA



## ELASTIC SHORT

**C** 92% Polyamide 8% EA / 92% Poliamida 8% EA / 92% Polyamide 8% EA

Malla corta que incorpora costuras planas en zonas estratégicas para evitar rozamientos. Incluye un bolsillo interior en la parte delantera para poder guardar objetos con seguridad. Cintura elástica para una mayor comodidad.

Short tights with flat seams in strategic areas to prevent chafing. Include a front inner pocket to keep small objects safe. Elastic waist to improve comfort.



Bordado /  
Embroidery /  
Ricamo

S	M	L	XL
4XS-3XS	2XS	XS	



900760.100  
BLACK

900760.331  
NAVY

900760.600  
RED

900760.700  
ROYAL

# SHARK

## COMPETITION SWIMSUIT

- A** 80% Polyamide 20% Elastan / 80% Poliamida 20% Elastan / 80% Polyamide 20% Elastan
- B** 85% Polyester 15% Elastane Sublimated / 85% Poliéster 15% Elastane Sublimado / 85% Poliestere 15% Elastane Sublimata

Bañador diseñado para la competición con sublimado en la parte delantera. Incorpora un forro en interior.

Swimsuit designed for competition with sublimation printed on the front. It includes lining.

**2** DISPONIBLE / AVAILABLE / DISPONIBILITA  
YEARS UP TO END OF STOCK 2019



Serigrafiado / Printed / Stampato

S	M	L	XL
4XS-3XS	2XS	XS	



**900436.100**  
BLACK



**900436.331**  
DARK NAVY/FUCSIA



**900436.700**  
ROYAL

## COMPETITION SWIMSUIT

- A** 80% Polyamide 20% Elastan / 80% Poliamida 20% Elastan / 80% Polyamide 20% Elastan
- B** 85% Polyester 15% Elastane Sublimated / 85% Poliéster 15% Elastane Sublimado / 85% Poliestere 15% Elastane Sublimata

Bañador diseñado para la competición con sublimado en ambos laterales. Incorpora costuras flatlock para evitar rozaduras, una cinta antideslizante en la parte de la espalda y una abertura en la espalda para poner y quitar con facilidad.

Swimsuit designed for competition with sublimation printed on both sides. It features flat seams to prevent chafing, anti-slip ribbon on the lowdown and an opening at the back so the garment can be easily removed.



**2** DISPONIBLE / AVAILABLE / DISPONIBILITA  
YEARS UP TO END OF STOCK 2019



Serigrafiado / Printed / Stampato

S	M	L	XL
---	---	---	----



**900437.100**  
BLACK



**900437.331**  
DARK NAVY/FUCSIA



**900437.700**  
ROYAL



# LAKE

## COMPETITION SWIMSUIT

- A** 80% Polyamide 20% Elastan / 80% Poliamida 20% Elastan / 80% Polyamide 20% Elastan
- B** 85% Polyester 15% Elastane Sublimated / 85% Poliéster 15% Elastane Sublimado / 85% Poliestere 15% Elastane Sublimata

Bañador con diseño deportivo en la espalda. Incluye forro interior delantero y sublimacion en la parte delantera.

Swimsuit with sport design on the back. It features front lining and sublimation printing on the front.

**1** DISPONIBLE / AVAILABLE / DISPONIBILITA  
YEARS UP TO END OF STOCK 2018



Serigrafiado / Printed / Stampato

S	M	L	XL
4XS-3XS	2XS	XS	



**900439.106**  
BLACK/RED



**900439.331**  
DARK NAVY/TURQUOISE FLUOR



## ESSENTIAL JACKET

**A** 100% Polyester Interlock / 100% Poliester Interlock / 100% Poliestere Interlock

Chaqueta con cremallera central, capucha con cordones para un mejor ajuste y bolsillos delanteros con cremallera. Destaca por las mangas con corte ranglán para favorecer la libertad de movimientos y la incorporación de ribs en puños y bajo para un ajuste óptimo.

Jacket with with central zipper, adjustable drawstring hood and front pockets with zippers. Stands out due to its raglan cut sleeves encouraging ease of movement and the inclusion of ribbing at cuffs and lower hem for optimal fit.

**3** DISPONIBLE / AVAILABLE / DISPONIBILITA  
YEARS UP TO END OF STOCK 2020



Bordado / Embroidery / Ricamo



MEN WOMAN

S	M	L	XL	2XL
2XS		XS		



**900699.105**  
MID-VIOLET/BLACK



**900699.321**  
YELLOW FLUOR/DARK NAVY



**900699.306**  
RED/DARK NAVY



**900699.110**  
ANTHRACITE/BLACK



**900699.307**  
ROYAL/DARK NAVY



**900699.120**  
BRIGHT ORANGE/BLACK



**900699.116**  
CANEL BAY/BLACK

## LATINO II PANT

**A** 90% Cotton 10% Elastane / 90% Algodón 10% Elastan / 90% Cotone 10% Elastan

Malla larga con cordón interior en la cintura para un ajuste óptimo y logo bordado.

Long tights with inner drawstring at waist for optimal fit and embroidered logo.



Bordado / Embroidery / Ricamo

S	M	L	XL	2XL
4XS-3XS		2XS XS		



**900607.100**  
BLACK



**900607.331**  
NAVY





**900700.105**  
MID-VIOLET/BLACK



**900700.321**  
YELLOW FLUOR/DARK NAVY



**900700.306**  
RED/DARK NAVY



**900700.110**  
ANTHRACITE/BLACK



**900700.120**  
BRIGHT ORANGE/BLACK



**900700.307**  
ROYAL/DARK NAVY



**900700.116**  
CANNEL BAY/BLACK

# ESSENTIAL

## TRACKSUIT

**A** 95% Polyester 5% Elastane / 95% Poliester 15% Elastan / 95% Poliester 5% Elastan

Chándal formado por chaqueta y pantalón. La chaqueta destaca por la cremallera central, las mangas con corte ranglán para favorecer la libertad de movimientos y la incorporación de goma vista en puños y bajo para un ajuste óptimo. El pantalón incorpora goma en la cintura y cordón interior para un mejor ajuste y bajos con goma vista.

Sweat suit formed of jacket and pants. The jacket stands out due to its raglan cut sleeves encouraging ease of movement and the inclusion of visible elastic at cuffs and lower hem for optimal fit. The pants feature an elasticated waist and inner drawstring for better fit and lower hems with visible elastic.

**3** DISPONIBLE / AVAILABLE / DISPONIBILITA  
YEARS UP TO END OF STOCK 2020



**XS S M L XL**



900451.700  
ROYAL



900451.450  
GREEN MEDIUM



900451.100  
BLACK



900451.200  
WHITE



900451.331  
DARK NAVY



900451.600  
RED

## TORNEO II MICROFIBER

**A** 100% Polyester Light Microfiber / 100% Poliester Liger Microfibr / 100% Poliestere Leggero Microfibr

**B** Mesh 100% Polyester / Rejilla 100% Poliester / Mesh 100% Poliestere

Chaqueta con abertura con cremallera central invertida, forrada en el interior con tecnología Micro-Mesh para aumentar su transpiración. Delantero con diseño gofrado en diagonal. Bolsillos con cremallera y ribs en el cuello, los puños y en el bajo para un ajuste óptimo.

Jacket with inverted central zipper. It includes lining made of Micro-Mesh technology for greater breathability. Front with diagonally embossed design. Zipper pockets and ribbing at the collar, cuffs and lowdown for optimal fit.

3 DISPONIBLE / AVAILABLE / DISPONIBILITA YEARS UP TO END OF STOCK 2020

S M L XL 2XL



Bordado / Embroidery / Ricamo



VERSION  
MEN WOMAN

Disponibile Woman pág. 200

## LONG PANT MICROFIBER

**A** 100% Polyester Light Microfiber / 100% Poliester Liger Microfibr / 100% Poliestere Leggero Microfibr

**B** Mesh 100% Polyester / Rejilla 100% Poliester / Mesh 100% Poliestere

Pantalón largo, recto, forrado con tecnología Micro-Mesh para favorecer su transpiración. Bolsillos con cremallera y aberturas laterales en el bajo para poner y quitar con facilidad. Cintura con elástico exterior ajustable con cordón.

Long, straight pants with lining made with Micro-Mesh technology for greater breathability. Zipper pockets and side openings on the lower part so the garment can be easily removed. Adjustable elastic drawstring waist.

3 DISPONIBLE / AVAILABLE / DISPONIBILITA YEARS UP TO END OF STOCK 2020



Bordado / Embroidery / Ricamo

S M L XL 2XL



900452.300  
DARK NAVY



900452.100  
BLACK



## TORNEO II JACKET

**A** 100% Polyester Interlock / 100% Poliester Interlock /  
100% Poliestere Interlock

Chaqueta con abertura con cremallera central invertida. Delantero con diseño gofrado en diagonal. Bolsillos con cremallera y ribs en el cuello, los puños y en el bajo para un ajuste óptimo.

Jacket with inverted central zipper. Front with diagonally embossed design. Zipped pockets and ribbing at the collar, cuffs and lowdown for optimal fit.

**3** DISPONIBLE /  
AVAILABLE /  
DISPONIBILITA  
YEARS UP TO END  
OF STOCK 2020

S	M	L	XL	2XL
2XS		XS		



Bordado /  
Embroidery /  
Ricamo

VERSION



MEN WOMAN

Disponible Woman pág. 200



**900487.700**  
ROYAL



**900487.450**  
GREEN MEDIUM



**900487.100**  
BLACK



**900487.200**  
WHITE



**900487.331**  
DARK NAVY



**900487.600**  
RED

## LONG PANTS

**A** 100% Polyester Interlock / 100% Poliester Interlock /  
100% Poliestere Interlock

Pantalón largo, recto, con cremalleras en los bolsillos y aberturas laterales en el bajo para poner y quitar con facilidad. Cintura con elástico exterior ajustable con cordón.

Long straight pants with zipped pockets and side openings lower down to enable the garment to be removed with ease. Adjustable elastic drawstring waist.

**3** DISPONIBLE /  
AVAILABLE /  
DISPONIBILITA  
YEARS UP TO END  
OF STOCK 2020

S	M	L	XL	2XL
2XS		XS		



Bordado /  
Embroidery /  
Ricamo



**900488.300**  
DARK NAVY



**900488.100**  
BLACK



# SCULPTURE



## JACKET

**A** 90% Polyester 10% Elastane / 90% Poliester 10% Elasthan / 90% Poliestere 10% Elastan

Chaqueta abierta con cremallera que incorpora canalé en cuello, puños y bajo y logo bordado.

Open jacket with zipper and ribbing at collar, cuffs and lower hem and embroidered logo.

**4** DISPONIBLE / AVAILABLE / DISPONIBILITA YEARS UP TO END OF STOCK 2021



S	M	L	XL	2XL
4XS-3XS	2XS	XS		



900686.001  
OFF-WHITE



900686.100  
BLACK



900686.500  
MID-VIOLET



900686.530  
DUSKY ROSE

## SPIKE LONG PANT

**A** 90% Polyester 10% Elastan / 90% Poliester 10% Elasthan / 90% Poliestere 10% Elastan

Pantalón elástico con cinturilla ancha para mayor comodidad.

Elastic pants with wide waist for greater comfort.

**3** DISPONIBLE / AVAILABLE / DISPONIBILITA YEARS UP TO END OF STOCK 2020



S	M	L	XL	2XL
4XS-3XS	2XS	XS		



900238.100  
BLACK/WHITE



900238.331  
DARK NAVY/WHITE

## LONG TIGHT



900683.100 BLACK

**A** 90% Polyamide 10% Elastane / 90% Poliamida 10% Elastan / 90% Polyamida 10% Elastan

Malla larga que destaca por su cintura de compresión integrada y el logo en serigrafía.

Long tights which stand out due to their integrated compression waist and silkscreen logo.



Serigrafado /  
Printed /  
Stampato

S	M	L	XL	2XL	3XL
---	---	---	----	-----	-----

## LONG TIGHT



900685.100 BLACK

**B** 90% Polyester 10% Elastane / 90% Poliester 10% Elastan / 90% Poliestere 10% Elastan

Malla larga que incorpora un perchado interior para retener el calor y logo bordado.

Long tights with brushed lining to retain heat and embroidered logo.



Bordado /  
Embroidery /  
Ricamo

S	M	L	XL	2XL
4XS-3XS	2XS	XS		

## PIRATE TIGHT



60 cm.  
size M

900684.100 BLACK

**A** 90% Polyamide 10% Elastane / 90% Poliamida 10% Elastan / 90% Polyamida 10% Elastan

Malla pirata que destaca por su cintura de compresión integrada y el logo en serigrafía.

Capri tights which stand out due to their integrated compression waist and silkscreen logo.



Serigrafado /  
Printed /  
Stampato

S	M	L	XL	2XL	3XL
---	---	---	----	-----	-----

# DASE II LONG TIGHT



900681.100 BLACK

**A** 90% Polyamide 10% Elastane / 90% Poliamida 10% Elastan / 90% Polyamida 10% Elastan

Malla larga con cordón interior en la cintura para un ajuste óptimo. Destaca por su tejido gofrado y logo bordado.

Long tights with inner drawstring at the waist for optimal fit. Stands out for its embossed fabric and embroidered logo.



Bordado /  
Embroidery /  
Ricamo

S	M	L	XL	2XL
4XS-3XS	2XS	XS		

## PIRATE TIGHT



60 cm.  
size M

900682.100 BLACK

**A** 90% Polyamide 10% Elastane / 90% Poliamida 10% Elastan / 90% Polyamida 10% Elastan

Malla pirata con cordón interior en la cintura para un ajuste óptimo. Destaca por su tejido gofrado y logo bordado.

Capri tights with inner drawstring at waist for optimal fit. Stands out for its embossed fabric and embroidered logo.



Bordado /  
Embroidery /  
Ricamo

S	M	L	XL	2XL
4XS-3XS	2XS	XS		



# Crew II



## CREW II LINE

2 DISPONIBLE /  
AVAILABLE /  
DISPONIBILITA  
YEARS UP TO END  
OF STOCK 2019



LOGO  
Bordado /  
Embroidery /  
Ricamo

### VERSION



MEN WOMAN

## COLOURS COMBINATION



DARK NAVY



YELLOW



ROYAL



900385.903

S	M	L	XL	2XL
2XS		XS		

A

**A** 100% Polyester Interlock / 100% Poliester Interlock / 100% Poliestere Interlock  
Camiseta diseñada con cuello de pico en tejido base. Incluye una pieza horizontal en la parte delantera en dos tonos que incorpora una decoración gofrada en la parte derecha.  
T-shirt designed with V-neck. It includes a horizontal, two-tone front section incorporating an embossed decoration to the right.



900465.903

S	M	L	XL	2XL
2XS		XS		

A

**A** 100% Polyester Interlock / 100% Poliester Interlock / 100% Poliestere Interlock  
Camiseta sin mangas diseñada con cuello de pico en tejido base. Incluye una pieza horizontal en la parte delantera en dos tonos que incorpora una decoración gofrada en la parte derecha.  
Sleeveless shirt with V-neck in main fabric. It includes a horizontal, two-tone front section incorporating an embossed decoration to the right.



900387.903

S	M	L	XL	2XL
2XS		XS		

B

**B** 94% Polyester 6% Cotton / 94% Poliester 6% Algodón / 94% Poliestere 6% Cotone  
Polo diseñado con cuello tipo camisa con botones. Incorpora una pieza horizontal en la parte delantera a dos tonos con decoración gofrada en la parte derecha.  
Polo-shirt with shirt neck with buttons. It includes a horizontal, two-tone front section incorporating an embossed decoration to the right.



900388.903

S	M	L	XL	2XL
2XS		XS		

C

**C** 100% Polyester Fleece / 100% Poliester Felpa / 100% Poliestere Felpa  
Sudadera diseñada con media cremallera. Con ribs en los puños y la parte trasera de la cintura para un ajuste óptimo. Incorpora una pieza horizontal en la parte delantera a dos tonos con decoración gofrada en la parte derecha.  
Half zip sweatshirt. It includes ribbing at the cuffs and back of the waist for optimal fit. It includes a horizontal, two-tone front section incorporating an embossed decoration to the right.



900386.903

S	M	L	XL	2XL
2XS		XS		

C

**C** 100% Polyester Fleece / 100% Poliester Felpa / 100% Poliestere Felpa  
Sudadera con capucha, y cremallera en la parte central. Bolsillos con cremallera y ribs en el bajo de la cintura y los puños para un ajuste óptimo. Incorpora una pieza horizontal en la parte delantera a dos tonos con decoración gofrada en la parte derecha.  
Sweater with hood and zip on the front. Zipper pockets and ribbing at the waist and cuffs for optimal fit. It includes a horizontal, two-tone front section incorporating an embossed decoration to the right.



900443.903

S	M	L	XL	2XL
2XS		XS		

D

**D** 65% Polyester 35% Cotton Fleece / 65% Poliester 35% Algodón Felpa / 65% Poliestere 35% Cotone Felpa  
Sudadera con capucha y bolsillo tipo canguro. Incorpora una pieza horizontal en la parte delantera a dos tonos con decoración gofrada en la parte derecha. Incluye rib en puños y en el bajo de la cintura para un ajuste óptimo.  
Sweatshirt with hood and pouch pocket. It includes a horizontal, two-tone front section incorporating an embossed decoration to the right. Includes ribbing at cuffs and the lower part for optimal fit.



900250.331

S	M	L	XL	2XL
2XS		XS		

27 cm.  
size M

N.O.S

**A** 100% Polyester Interlock / 100% Poliester Interlock / 100% Poliestere Interlock  
Pantalón corto con bolsillos laterales. Incorpora aberturas en los laterales redondeadas para mejorar la movilidad y favorecer la libertad de movimientos. Cintura elástica con cordón para un ajuste óptimo.  
Short with side pockets. It features openings on the sides to allow greater freedom of movements. Adjustable elastic drawstring for optimal fit.



900016.300

S	M	L	XL
4XS-3XS		2XS XS	

N.O.S

**C** 100% Polyester Fleece / 100% Poliester Felpa / 100% Poliestere Felpa  
Pantalón largo con bolsillos y cintura elástica con cordón interior para un ajuste óptimo. Con puños en el bajo.  
Long pants with pockets and adjustable elastic drawstring for optimal fit. With cuffs on the lower leg.



900605.300

S	M	L	XL	2XL
---	---	---	----	-----

N.O.S

**E** 90% Cotton 10% EA / 90% Algodón 10% EA / 90% Cotone 10% EA  
Pantalón largo con vuelta en la cintura para una mejor sujeción, cordón interior para un ajuste óptimo y logo bordado.  
Long pants with turned up hem for better grip and inner drawstring for optimal fit and embroidered logo.

CREW II LINE



900388.551



900386.551



900443.551



900387.551



900385.551



900465.551



900016.100



900605.100

CREW II LINE



900388.451



900386.451



900443.451



900387.451



900385.451



900465.451

COLOURS COMBINATION



BLACK



WHITE



VIOLET

COLOURS COMBINATION



BLACK



WHITE



GREEN MEDIUM



**CREW II LINE**



900388.312



900386.312



900443.312



900387.353



900385.353



900465.353



900016.300



900605.300



**CREW II LINE**



900388.703



900387.207



900387.703



900386.703



900385.207



900385.703



900443.703



900465.207



900465.703

**COLOURS COMBINATION**



DARK NAVY WHITE SKY

**COLOURS COMBINATION**



DARK NAVY WHITE ROYAL

WOMAN LINE

CREW II LINE



900388.111



900386.111



900443.111



900387.211



900385.111



900465.111



900016.100



900605.100

CREW II LINE



900388.106



900386.106



900443.106



900387.106



900385.106



900465.106

COLOURS COMBINATION



BLACK



WHITE



GREY MEDIUM

COLOURS COMBINATION



BLACK



WHITE



RED



# CREW II LINE



900388.603



900388.306



900387.206



900387.603



900387.306



900386.603



900386.306



900385.206



900385.603



900385.306



900016.300



900605.300



900443.603



900443.306



900465.206



900465.603



900465.306

## COLOURS COMBINATION



RED



DARK NAVY



WHITE

# Champion IV



## CHAMPION IV JACKET

**A** 100% Polyester Dull Tricot / 100% Poliester Dull Tricot /  
100% Poliestere Tricot Dull

Chaqueta abierta con cremallera y bolsillos con cremalleras. Incluye ribs en el bajo de la cintura y los puños para un ajuste óptimo. Logos en serigrafía en las mangas.

Jacket with central zipper and zipped pockets. It includes ribbing at the waist and cuffs for optimal fit. Silk screen printed logos on the sleeves.

Disponible Man pág. 200

**3** DISPONIBLE /  
AVAILABLE /  
DISPONIBILITA  
YEARS UP TO END  
OF STOCK 2020

VERSION



MEN WOMAN



Bordado /  
Embroidery /  
Ricamo



Serigrafado /  
Printed /  
Stampato

S	M	L	XL	2XL
2XS		XS		



900380.609  
RED/YELLOW



900380.102  
DARK NAVY/WHITE



900380.108  
BLACK/ORANGE



900380.109  
BLACK/YELLOW



900380.601  
RED/BLACK



900380.309  
DARK NAVY/YELLOW



900380.652  
BURGUNDY/WHITE



900380.907  
YELLOW/ROYAL



900380.201  
WHITE/BLACK



900380.452  
GREEN MEDIUM/WHITE



900380.702  
ROYAL/WHITE



900380.456  
GREEN MEDIUM/RED



900380.602  
RED/WHITE



900380.306  
DARK NAVY/RED



900380.302  
DARK NAVY/WHITE



900381.100  
BLACK/WHITE

900381.331  
DARK NAVY/WHITE

## CHAMPION IV PANT

- A** 100% Polyester Dull Tricot / 100% Poliester Dull Tricot / 100% Poliestere Tricot Dull
- B** 95% Polyester 5% Elastan / 95% Poliester 5% Elastane / 95% Poliestere 5% Elastan

Pantalón largo pitillo con incluye piezas de punto en los laterales. Con bolsillos sin cremalleras y aberturas en el bajo con cremalleras para quitar y poner con facilidad. Cintura elástica ajustable con cordón y logos serigrafiados en las laterales.

Long skinny pants with jersey parts on the sides. With pockets and side zipped openings on the lower part so the garment can be easily removed. Adjustable elastic drawstring waist and silk-screen printed logos on the sides.

**3** DISPONIBLE / AVAILABLE / DISPONIBILITA  
YEARS UP TO END OF STOCK 2020

S	M	L	XL	2XL
2XS		XS		

**VERSION**  
MEN WOMAN

 Bordado / Embroidery / Ricamo

 Serigrafiado / Printed / Stampato

# CHAMPION IV

## RAINJACKET

**A** 100% Polyester PU Coating / 100% Poliester PU Coating /  
100% Poliestere PU Coating

**B** Mesh 100% Polyester / Rejilla 100% Poliester / Mesh 100% Poliestere

Chubasquero abierto con cremallera y forro con tecnología Micro-Mesh para favorecer la transpiración. Incluye bolsillos con cremalleras y capucha integrada.

Raincoat with central zipper and lining with Micro-Mesh technology enhancing breathability. It features zipped pockets and integrated hood.

**3** DISPONIBLE /  
AVAILABLE /  
DISPONIBILITA  
YEARS UP TO END  
OF STOCK 2020



Serigrafiado /  
Printed /  
Stampato



Bordado /  
Embroidery /  
Ricamo

### VERSION



MEN WOMAN

S	M	L	XL	2XL
2XS		XS		



900382.102  
BLACK/WHITE



900382.106  
BLACK/RED



900382.302  
DARK NAVY/WHITE



900382.306  
DARK NAVY/RED



900382.309  
DARK NAVY/YELLOW



900382.602  
RED/WHITE



900382.702  
ROYAL/WHITE

## LONG PANT

**A** 100% Polyester Interlock / 100% Poliester Interlock /  
100% Poliestere Interlock

Pantalón pitillo con bolsillos y aberturas laterales en el bajo con cremalleras para quitar y poner con facilidad. Cintura elástica ajustable con cordón y logos serigrafiados en los laterales.

Long skinny pants with pockets and side zipped openings on the lower part so the garment can be easily removed. Adjustable elastic drawstring waist and silk-screen printed logos on the sides..

**3** DISPONIBLE /  
AVAILABLE /  
DISPONIBILITA  
YEARS UP TO END  
OF STOCK 2020



Serigrafiado /  
Printed /  
Stampato



Bordado /  
Embroidery /  
Ricamo

### VERSION



MEN WOMAN

S	M	L	XL	2XL
2XS		XS		



900450.100  
BLACK/BLACK



900450.102  
BLACK/WHITE



900450.106  
BLACK/RED



900450.302  
DARK NAVY/WHITE



900450.306  
DARK NAVY/RED



900450.309  
DARK NAVY/YELLOW



900450.331  
DARKNAVY



## CHAMPION IV SWEATSHIRT

**A** 100% Polyester Fleece / 100% Poliester Felpa / 100% Poliestere Felpa

Sudadera diseñada con cuello redondo que incluye rib en cuello, puños y bajo de la cintura para un ajuste óptimo. Incluye logos serigrafiados en las mangas.

Sweatshirt with round neck. It features ribbing at the neck, cuffs and the lower part of the waist for optimal fit. It also has silk screen printing logos on the sleeves.

**3** DISPONIBLE / AVAILABLE / DISPONIBILITA YEARS UP TO END OF STOCK 2020

S	M	L	XL	2XL
2XS		XS		



Bordado /  
Embroidery /  
Ricamo



Serigrafiado /  
Printed /  
Stampato

VERSION



MEN



WOMAN

Disponible Man pág. 200



**900472.609**  
RED/YELLOW



**900472.102**  
DARK NAVY/WHITE



**900472.108**  
BLACK/ORANGE



**900472.109**  
BLACK/YELLOW



**900472.601**  
RED/BLACK



**900472.309**  
DARK NAVY/YELLOW



**900472.652**  
BURGUNDY/WHITE



**900472.907**  
YELLOW/ROYAL



**900472.201**  
WHITE/BLACK



**900472.452**  
GREEN MEDIUM/WHITE



**900472.702**  
ROYAL/WHITE



**900472.456**  
GREEN MEDIUM/RED



**900472.602**  
RED/WHITE



**900472.306**  
DARK NAVY/RED



**900472.302**  
DARK NAVY/WHITE

**A**



# Campus II





## CAMPUS II JACKET

**A** 95% Polyester 5% Elastan / 95% Poliester 5% Elastane / 95% Poliestere 5% Elastan

Chaqueta elástica abierta con cremallera. Con bolsillos con cremalleras y ribs en puños para un ajuste óptimo.

Elastic sweatshirt with central zipper. Zipper pockets and ribbing at the cuffs for optimal fit.

**2** DISPONIBLE / AVAILABLE / DISPONIBILITA YEARS UP TO END OF STOCK 2019



Bordado / Embroidery / Ricamo



S	M	L	XL	2XL
2XS		XS		

Disponible Man pág. 200



**900245.700**  
ROYAL



**900245.100**  
BLACK



**900245.200**  
WHITE



**900245.600**  
RED



**900245.331**  
DARK NAVY

## CAMPUS II LONG PANT

**A** 95% Polyester 5% Elastan / 95% Poliester 5% Elastane / 95% Poliestere 5% Elastan

Pantalón largo, elástico de pitillo, con bolsillos con cremalleras. Incluye aberturas laterales con cremalleras en el bajo para quitar y poner la prenda con facilidad. Rodilla pinzada para crear volumen. Cintura elástica ajustable con cordón.

Long elastic skinny pants with zipped pockets. It features side zipped openings on the lower part so the garment can be easily removed. It has a pleat at the knee to generate more volume. Adjustable elastic drawstring waist.

**2** DISPONIBLE / AVAILABLE / DISPONIBILITA YEARS UP TO END OF STOCK 2019



Bordado / Embroidery / Ricamo



S	M	L	XL	2XL
2XS		XS		

Disponible Man pág. 200



BOLSILLO CON CREMALLERA POCKET WITH ZIPPER

CREMALLERA ZIPPER

**900281.100**  
BLACK



**900281.331**  
DARK NAVY

# CAMPUS II



## TRACKSUIT

**A** 100% Polyester Fleece / 100% Poliester Felpa / 100% Poliester Felpa

Chaqueta abierta con cremallera y bolsillos en la parte central. Incorpora rib en el bajo de la cintura y en los puños para un ajuste óptimo.

Sweatshirt with central zipper and pockets on the central part. It includes ribbing at the waist and cuffs for optimal fit.

S	M	L	XL	2XL
2XS	XS			

## LONG PANT

**A** 100% Polyester Fleece / 100% Poliester Felpa / 100% Poliester Felpa

Pantalón largo perchado con ribs en el bajo para un mejor ajuste y bolsillos con cremalleras. Incluye una cinta decorativa en los costados.

Long felt pants with zipper pockets and ribbing at the lowdown for optimal fit. It features a decorative ribbon on the sides.

S	M	L	XL	2XL
2XS	XS			

**2** DISPONIBLE / AVAILABLE / DISPONIBILITA YEARS UP TO END OF STOCK 2019



Bordado / Embroidery / Ricamo

**VERSION**  
   
**MEN WOMAN**



Disponible Man pág. 200

# COMBI WOMAN



**900248.800**  
ORANGE



**900248.020**  
GREEN FLUOR



**900248.040**  
DARK ORANGE FLUOR



**900248.100**  
BLACK



**900248.150**  
DARK MELANGE



**900248.200**  
WHITE



**900248.250**  
LIGHT MELANGE



**900248.300**  
NAVY



**900248.350**  
SKY



**900248.450**  
GREEN MEDIUM



**900248.500**  
RASPBERRY



## COMBI T-SHIRT

**A** 100% Polyester Interlock / 100% Poliéster Interlock / 100% Poliestere Interlock

Camiseta diseñada en cuello redondo.

T-shirt with rounded collar.



Serigrafiado /  
Printed /  
Stampato

VERSION



MEN WOMAN

S	M	L	XL	2XL
2XS	XS			



**900248.550**  
VIOLET



**900248.600**  
RED



**900248.700**  
ROYAL



**900248.650**  
WINE



**900248.900**  
YELLOW

Disponible Man pág. 200



# DIANA



A



900038.600  
RED



900038.020  
GREEN FLUOR



900038.050  
ORANGE FLUOR



900038.100  
BLACK



900038.150  
DARK MELANGE



900038.350  
SKY



900038.331  
DARK NAVY



900038.450  
GREEN MEDIUM



900038.250  
LIGHT MELANGE



900038.550  
VIOLET



900038.800  
ORANGE



900038.671  
BURGUNDY



900038.900  
YELLOW

## DIANA SLEEVELESS

A 100% Polyester Interlock / 100% Poliester Interlock / 100% Poliestere Interlock

Camiseta de tirantes con diseño redondo.

Tank top with rounded collar.



FITTED



Serigrafiado /  
Printed /  
Stampato



Bordado /  
Embroidery /  
Ricamo



S	M	L	XL
4XS-3XS	2XS	XS	



## SIENA SLEEVELESS

**A** Mesh 100% Polyester / Rejilla 100% Poliéster / Mesh 100% Poliester

Camiseta de tirantes con cuello redondo que incorpora la tecnología Micro-Mesh para favorecer la transpiración y el logo en serigrafía.

Tank top with rounded collar incorporating Micro-Mesh technology in the underarms for breathability and silkscreened logo.



Serigrafado /  
Printed /  
Stampato

S	M	L	XL
4XS-3XS	2XS	XS	

# SIENA



**900703.500**  
MID-VIOLET



**900703.040**  
DARK ORANGE FLUOR



**900703.060**  
YELLOW FLUOR



**900703.400**  
LIME PUNCH



**900703.700**  
ROYAL

# HOBBY



## POLO SHORT SLEEVE

**A** 94% Polyester 6% Cotton / 94% Poliester 6% Algodón /  
94% Poliestere 6% Cotone

Polo diseñado con cuello tipo camisa con botones personalizados.

Polo-shirt featuring a shirt neck with customized buttons.

### VERSION



N.O.S

S	M	L	XL	2XL
2XS		XS		



Serigrafado /  
Printed /  
Stampato



**900247.450**  
GREEN MEDIUM/GREY



**900247.050**  
ORANGE FLUOR/BLACK



**900247.100**  
BLACK/WHITE



**900247.200**  
WHITE/BLACK



**900247.250**  
LIGHT MELANGE/BLACK



**900247.331**  
DARK NAVY/WHITE



**900247.600**  
RED/GREY



**900247.700**  
ROYAL/WHITE



**900247.020**  
GREEN FLUOR/BLACK

## SHORT

**B** 100% Polyester Interlock / 100% Poliester Interlock /  
100% Poliestere Interlock

Pantalón corto con bolsillos laterales. Incorpora aberturas en los laterales redondeadas para mejorar la movilidad y favorecer la libertad de movimientos. Cintura elástica con cordón para un ajuste óptimo.

Short with side pockets. It features openings on the sides to allow greater freedom of movements. Adjustable elastic drawstring for optimal fit.

N.O.S



Bordado /  
Embroidery /  
Ricamo

S	M	L	XL	2XL
2XS		XS		



**900250.100**  
BLACK/WHITE



**900250.200**  
WHITE/BLACK



**900250.331**  
DARK NAVY/WHITE



## BALI II POLO

**A** 65% Polyester 35% Cotton Pique / 65% Poliester 35% Algodón Piqué / 65% Poliestere 35% Cotone Puntiglio



Polo diseñado con botones personalizados en el cuello y aberturas en los laterales de la cintura.  
Polo shirts with customized buttons on the collar and side openings on the waist.



Bordado /  
Embroidery /  
Ricamo

S	M	L	XL	2XL
2XS		XS		



Disponible Woman pág. 200



900444.100  
BLACK



900444.200  
WHITE



900444.250  
LIGHT MELANGE



900444.331  
DARK NAVY



900444.350  
SKY



900444.450  
GREEN MEDIUM



900444.550  
VIOLET



900444.600  
RED



900444.650  
BURGUNDY



900444.700  
ROYAL



900444.800  
ORANGE



900444.900  
YELLOW

# LARISA



900708.001  
OFF-WHITE



900708.280  
MELANGE MEDIUM



900708.500  
MID-VIOLET



900708.530  
DUSKY ROSE



900708.600  
RED



900708.100  
BLACK

## SLEEVELESS

**A** 65% Polyester 35% Cotton / 65% Poliester 35% Algodón /  
65% Poliestere 35% Cotone

Camiseta de tirantes y logo bordado.

Tank top with embroidered logo.



Bordado /  
Embroidery /  
Ricamo



XS S M L XL



900708.700  
ROYAL

# VERONA



900629.200  
OFF-WHITE



900629.280  
MELANGE MEDIUM



900629.500  
MID-VIOLET



900629.530  
DUSKY ROSE



900629.600  
RED



900629.700  
ROYAL

## T-SHIRT

**A** 65% Polyester 35% Cotton / 65% Poliester 35% Algodón /  
65% Poliestere 35% Cotone

Camiseta diseñada en cuello redondo de manga corta con el logo  
bordado.

Short-sleeved T-shirt designed with round collar and embroidered  
logo.



Bordado /  
Embroidery /  
Ricamo



XS S M L XL 2XL



900629.100  
BLACK





# CORINTO



## JACKET

**A** 90% Cotton 10% Elastan / 90% Algodón 10% Elastane /  
90% Cotone 10% Elastan

Chaquera abierta con cremallera que incorpora capucha con cordón elástico interior para un mejor ajuste, bolsillo tipo canguro en la parte delantera y logo bordado.

Open raincoat with zipper including inner elasticated drawstring hood for better fit, pouch pocket on the front and embroidered logo.



Bordado /  
Embroidery /  
Ricamo

S	M	L	XL	2XL
4XS-3XS	2XS	XS		



900677.001  
OFF-WHITE



900677.010  
CANNE BAY



900677.530  
DUSKY ROSE



900677.100  
BLACK

# ATENAS II

## SWEATSHIRT

**A** 65% Polyester 35% Cotton / 65% Poliéster 35% Algodón /  
65% Poliestere 35% Cotone

Sudadera con puños y bajo en canalé y logo bordado.

Sweatshirt with ribbed cuffs and lower hem and embroidered logo.



Bordado /  
Embroidery /  
Ricamo

S	M	L	XL	2XL
4XS-3XS	2XS	XS		



900696.100  
BLACK



900696.280  
MELANGE



900696.331  
DARK NAVY



900696.500  
MID-VIOLET



900696.722  
ROYAL

# COMBI PANTS

## MARE

**A** 100% Polyester Fleece / 100% Poliester Felpa / 100% Poliestere Felpa

Pantalón largo con bolsillos y cintura elástica con cordón interior para un ajuste óptimo. Con puños en el bajo.

Long pants with pockets and adjustable elastic drawstring for optimal fit. With cuffs on the lower leg.



Bordado /  
Embroidery /  
Ricamo

S	M	L	XL
4XS-3XS	2XS	XS	

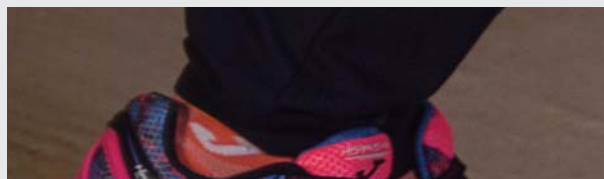

900016.100  
BLACK

900016.150  
ANTHRACITE

900016.300  
NAVY

## TEAM

**A** 100% Polyester fleece / 100% Poliester felpa / 100% Poliestere felpa

Pantalón largo con diseño recto y bolsillos. Con cintura elástica con cordón para un ajuste óptimo.

Long straight pants with pockets. It features adjustable elastic drawstring for optimal fit.



Bordado /  
Embroidery /  
Ricamo

S	M	L	XL	2XL
---	---	---	----	-----



9016WP13.10  
BLACK

9016WP13.30  
NAVY

9016WP13.35  
ROYAL

9016WP13.60  
RED

# SCULPTURE

## LONG TIGHT



900683.100 BLACK

**A** 90% Polyamide 10% Elastane / 90% Poliamida 10% Elastan / 90% Polyamide 10% Elastan

Malla larga que destaca por su cintura de compresión integrada y el logo en serigrafía.

Long tights which stand out due to their integrated compression waist and silkscreen logo.



Serigrafado /  
Printed /  
Stampato

S	M	L	XL	2XL	3XL
---	---	---	----	-----	-----

## LONG TIGHT



900685.100 BLACK

**B** 90% Polyester 10% Elastane / 90% Poliester 10% Elastan / 90% Poliestere 10% Elastan

Malla larga que incorpora un perchado interior para retener el calor y logo bordado.

Long tights with brushed lining to retain heat and embroidered logo.



Bordado /  
Embroidery /  
Ricamo

S	M	L	XL	2XL
4XS-3XS	2XS	XS		

## PIRATE TIGHT



900684.100 BLACK

**A** 90% Polyamide 10% Elastane / 90% Poliamida 10% Elastan / 90% Polyamide 10% Elastan

Malla pirata que destaca por su cintura de compresión integrada y el logo en serigrafía.

Capri tights which stand out due to their integrated compression waist and silkscreen logo.



Serigrafado /  
Printed /  
Stampato

S	M	L	XL	2XL	3XL
---	---	---	----	-----	-----

# DASE II

## LONG TIGHT



900681.100 BLACK

**A** 90% Polyamide 10% Elastane / 90% Poliamida 10% Elastan / 90% Polyamide 10% Elastan

Malla larga con cordón interior en la cintura para un ajuste óptimo. Destaca por su tejido gofrado y logo bordado.

Long tights with inner drawstring at the waist for optimal fit. Stands out for its embossed fabric and embroidered logo.



Bordado /  
Embroidery /  
Ricamo

S	M	L	XL	2XL
4XS-3XS	2XS	XS		

## PIRATE TIGHT



900682.100 BLACK

**A** 90% Polyamide 10% Elastane / 90% Poliamida 10% Elastan / 90% Polyamide 10% Elastan

Malla pirata con cordón interior en la cintura para un ajuste óptimo. Destaca por su tejido gofrado y logo bordado.

Capri tights with inner drawstring at waist for optimal fit. Stands out for its embossed fabric and embroidered logo.



Bordado /  
Embroidery /  
Ricamo

S	M	L	XL	2XL
4XS-3XS	2XS	XS		





# COMBI PANTS

## STREET II

**A** 80% Cotton 20% Polyester / 80% Algodón 20% Poliester / 80% Cotone 20% Poliester

Pantalon largo con cordón y rib en la cintura para un ajuste óptimo. Incluye ribs en los bajos del pantalón y logo bordado.

Long pants with drawstring and ribbing at waist for optimum fit. Includes ribbing at pant cuffs and embroidered logo.



Bordado /  
Embroidery /  
Ricamo

S M L XL 2XL



## AMAZONA II

**A** 90% Cotton 10% Elastane / 90% Algodón 10% Elastan / 90% Cotone 10% Elastan

Pantalón largo con puño en el bajo, cintura con cordón interior para un ajuste óptimo y logo bordado.

Long pants with elasticated lower hem and inner drawstring for optimal fit and embroidered logo.



Bordado /  
Embroidery /  
Ricamo

S M L XL 2XL



## TARO II

**A** 90% Cotton 10% Elastane / 90% Algodón 10% Elastan / 90% Cotone 10% Elastan

Pantalón largo con vuelta en la cintura para una mejor sujeción, cordón interior para un ajuste óptimo y logo bordado.

Long pants with turned up hem for better grip and inner drawstring for optimal fit and embroidered logo.



Bordado /  
Embroidery /  
Ricamo

S M L XL 2XL





# COMBI PANTS

## LATINO II

**A** 90% Cotton 10% Elastane / 90% Algodón 10% Elastan / 90% Cotone 10% Elastan

Malla larga con cordón interior en la cintura para un ajuste óptimo y logo bordado.

Long tights with inner drawstring at waist for optimal fit and embroidered logo.



Bordado /  
Embroidery /  
Ricamo

S	M	L	XL	2XL
4XS-3XS	2XS	XS		



**900607.100**  
BLACK



**900607.280**  
DARK MELANGE



**900607.331**  
NAVY

## LATINO II PIRATE

**A** 90% Cotton 10% Elastane / 90% Algodón 10% Elastan / 90% Cotone 10% Elastan

Malla pirata con cordón interior en la cintura para un ajuste óptimo y logo bordado.

Capri tights with inner drawstring at waist for optimal fit and embroidered logo.



Bordado /  
Embroidery /  
Ricamo

S	M	L	XL	2XL
4XS-3XS	2XS	XS		



**900608.100**  
BLACK



**900608.280**  
DARK MELANGE



**900608.331**  
NAVY

## VELA II

**A** 90% Cotton 10% Elastane / 90% Algodón 10% Elastan / 90% Cotone 10% Elastan

Short con cordón interior en la cintura para un ajuste óptimo y logo bordado.

Shorts with inner drawstring for optimal fit and embroidered logo.



Bordado /  
Embroidery /  
Ricamo

S	M	L	XL	2XL
4XS-3XS	2XS	XS		



**900606.331**  
DARK NAVY



**900606.280**  
DARK MELANGE



**900606.100**  
BLACK



**900606.600**  
RED



**900606.700**  
ROYAL

## COMBI STELLA II SHORT

**A** 100% Polyester Heavy Interlock / 100% Poliester Heavy Interlock / 100% Poliester Heavy Interlock

Pantalón corto con abertura curva en el lateral para favorecer la movilidad. Con cintura elástica con cordón interior para un ajuste óptimo.

Shorts with curved openings on the sides to allow greater freedom of movements. With elastic drawstring waist for optimal fit.

N.O.S



Bordado / Embroidery / Ricamo

S	M	L	XL	2XL
2XS		XS		



900463.100  
BLACK



900463.450  
GREEN MEDIUM



900463.600  
RED



900463.900  
YELLOW



900463.500  
RASPBERRY



900463.331  
DARK NAVY



900463.700  
ROYAL

## COMBI IBIZA SHORT

**A** 100% Polyester / 100% Poliester / 100% Poliester

Pantalón corto con abertura curva en el lateral para favorecer la movilidad. Con cintura elástica con cordón interior para un ajuste óptimo.

Shorts with curved openings on the sides to allow greater freedom of movements. With elastic drawstring waist for optimal fit.

N.O.S



Bordado / Embroidery / Ricamo

S	M	L	XL	2XL
---	---	---	----	-----



1232WP13.001  
DARK NAVY



1232WP13.002  
BLACK

## HOBBY SHORT

**B** 100% Polyester Interlock / 100% Poliester Interlock / 100% Poliester Interlock

Pantalón corto con bolsillos laterales. Incorpora aberturas en los laterales redondeadas para mejorar la movilidad y favorecer la libertad de movimientos. Cintura elástica con cordón para un ajuste óptimo.

Short with side pockets. It features openings on the sides to allow greater freedom of movements. Adjustable elastic drawstring for optimal fit.

N.O.S



Bordado / Embroidery / Ricamo

S	M	L	XL	2XL
2XS		XS		



900250.100  
BLACK/WHITE



900250.200  
WHITE/BLACK



900250.331  
DARK NAVY/WHITE

## COMBI PARIS II SHORT

**A** 100% Polyester Interlock / 100% Poliester Interlock / 100% Poliester Interlock

Pantalón corto con abertura lateral para un mejor ajuste. La cintura es elástica con cordón para un óptimo ajuste.

Shorts with side openings for a better adjustment. Adjustable elastic drawstring waist.

N.O.S



S	M	L	XL	2XL
2XS		XS		



Bordado / Embroidery / Ricamo



900282.100  
BLACK



900282.200  
WHITE



900282.450  
GREEN MEDIUM



900282.550  
VIOLET



900282.150  
ANTHRACITE



900282.700  
ROYAL



900282.350  
SKY



900282.331  
NAVY



900282.800  
ORANGE



900282.671  
BURGUNDY



900282.900  
YELLOW



900282.600  
RED



**900759.100**  
BLACK



**900759.020**  
GREEN FLUOR



**900759.200**  
WHITE



**900759.050**  
ORANGE FLUOR



**900759.331**  
NAVY



**900759.700**  
ROYAL



**900759.040**  
DARK ORANGE FLUOR

## COMBI OPEN SKIRT

**A** 80% Polyester 20% Elastan (skirt) / 80% Poliester 20% Elastane / 80% Poliestere 20% Elastane

**B** 95% Polyester 5% Elastan (inner shorts) / 95% Poliester 5% Elastane / 95% Poliestere 5% Elastane

Falda con patalon interior que se caracteriza por su comodidad y su cintura elástica para un mejor ajuste.

Skirt with underwear short characterised by its comfort and elastic waist for better fit.



Serigrafiado /  
Printed /  
Stampato

S	M	L	XL
8 - 10	12 - 14		

## TORNEO II SKIRT

**A** 100% Polyester Interlock / 100% Poliester Interlock / 100% Poliestere Interlock

**B** 82% Polyester 18% Elastane (inner shorts) / 82% Poliester 18% Elastane / 82% Poliestere 18% Elastane

Falda con pantalón para mayor comodidad. Fabricada en poliéster y elastano, resistente, ligera y elástica.

Pant skirt for greater comfort. Made using polyester and elastane so it can be strong, light and elastic.



**900461.100**  
BLACK



**900461.200**  
WHITE



**900461.331**  
DARK NAVY

**3** DISPONIBLE /  
AVAILABLE /  
DISPONIBILITA  
YEARS UP TO END  
OF STOCK 2020



Bordado /  
Embroidery /  
Ricamo

S	M	L	XL	2XL
2XS	XS			

WOMAN LINE





# NEBRASKA

## JACKET

**A** 100% Polyester Ripstop / 100% Poliester Ripstop / 100% Poliestere Ripstop

**B** 100% Polyester / 100% Poliester / 100% Poliestere

Chaqueta acolchada que incorpora bolsillos con cremalleras.

Quilted jacket with zipper side pockets.

S	M	L	XL	2XL
2XS	XS			

## VEST

**A** 100% Polyester Ripstop / 100% Poliester Ripstop / 100% Poliestere Ripstop

**B** 100% Polyester / 100% Poliester / 100% Poliestere

Chaleco acolchado que incorpora bolsillos con cremalleras.

Quilted gilet with zipper side pockets.

S	M	L	XL	2XL
2XS	XS			

**2** DISPONIBLE / AVAILABLE / DISPONIBILITA YEARS UP TO END OF STOCK 2019



Bordado / Embroidery / Ricamo



900389.100  
BLACK



900389.223  
VANILLA



900389.300  
DARK NAVY



900389.500  
MAGENTA



900389.700  
ROYAL



900393.700  
ROYAL



900393.500  
MAGENTA



900393.300  
DARK NAVY



900393.223  
VANILLA



900393.100  
BLACK

# VANCOUVER

## JACKET

**A** 100% Polyester / 100% Poliester / 100% Poliestere

Anorak con capucha integrada, protección en el cuello para la cremallera y bolsillos laterales con cremallera.

Anorak with hood, protection at the collar for the zip and zipper side pockets.

**1** DISPONIBLE / AVAILABLE / DISPONIBILITA YEARS UP TO END OF STOCK 2018



Bordado / Embroidery / Ricamo

S	M	L	XL	2XL
2XS	XS			



900283.100  
BLACK



900283.500  
RASPBERRY



900283.331  
DARK NAVY



900283.600  
RED



900283.700  
ROYAL



# EVENTOS T-SHIRT

**A** Mesh 100% Polyester / Rejilla 100% Poliester / Mesh 100% Poliestere

Camiseta de manga corta y cuello de pico que destaca por las costuras flatlock para evitar rozaduras, por su diseño en las mangas con corte ranglán para favorecer la libertad de movimientos y por su logo en serigrafía. Incorpora tecnología Micro-mesh para favorecer la transpiración del deportista.

Short-sleeved, V-neck T-shirt stands out due to its flatlock seams to prevent chafing, for raglan sleeve design promoting ease of movement and silkscreened logo. Features Micro-Mesh technology enhancing breathability for the sportsperson.

 Serigrafiado /  
Printed /  
Stampato

**S M L XL 2XL**



# EVENTOS



**900475.040**  
DARK ORANGE FLUOR



**900475.400**  
LIME PUNCH



**900475.500**  
MID-VIOLET



**900475.200**  
WHITE



**900475.700**  
ROYAL



**900475.600**  
RED

**A**

# EVENTOS

## SAC

**A** 100% Polyester PU Coating / 100% Poliester PU Coating / 100% Poliestere PU Coating

Bolsa tipo saco con cierre ajustable que incorpora cordón en las asas. Logo en serigrafía.

Sack-type bag with adjustable closure including cord handles. Silkscreened logo.

**PACK 50**

Talla / Sizes / Taglie  
ÚNICA / ONE SIZE / UNICA



**400379.040**  
DARK ORANGE FLUOR



**400379.100**  
BLACK



**400379.700**  
ROYAL

**A**

J

# Brama



BRAMA

# BRAMA EMOTION II

## THERMAL, LONG-SLEEVED T-SHIRT

**A** 92% Polyamide 8% Elastan / 92% Poliamida 8% Elastan / 92% Poliamida 8% Elastan

Camiseta térmica de manga larga y cuello redondo que destaca por su suavidad, no tiene costuras para evitar rozamientos. Diseño con Jacquard para aumentar su transpiración. Proporciona una perfecta protección y comodidad gracias a sus características de impermeabilidad y transpirabilidad contra todas las condiciones meteorológicas. Resistente al sudor, ligera, suave y flexible.

Thermal, long-sleeved T-shirt with rounded collar, outstanding for its softness. It is seamless to prevent chafing. Jacquard design to enhance breathability. Provides perfect protection against weather conditions and comfort thanks to its water resistance and breathability. Perspiration resistant, light, soft and flexible.



**100764.701**  
DARK ROYAL

**100764.211**  
WHITE

**100764.151**  
ANTHRACITE



S - M L - XL PVP 37,95 € + IVA



## THERMAL SHORT-SLEEVED T-SHIRT

**A** 92% Polyamide 8% Elastan / 92% Poliamida 8% Elastan / 92% Poliamida 8% Elastan

Camiseta térmica de manga corta y cuello redondo que destaca por su suavidad, no tiene costuras para evitar rozamientos. Diseño con Jacquard para aumentar su transpiración. Proporciona una perfecta protección y comodidad gracias a sus características de impermeabilidad y transpirabilidad contra todas las condiciones meteorológicas. Resistente al sudor, ligera, suave y flexible.

Thermal short-sleeved T-shirt with rounded collar and outstanding softness, seamless to prevent chafing. Jacquard design to enhance breathability. Provides perfect protection against weather conditions and comfort thanks to its water resistance and breathability. Perspiration resistant, light, soft and flexible.



**100765.151**  
ANTHRACITE

**100765.211**  
WHITE

**100765.701**  
DARK ROYAL



S - M L - XL PVP 29,95 € + IVA



## THERMAL, SHORT TIGHT

**A** 92% Polyamide 8% Elastan / 92% Poliamida 8% Elastan / 92% Poliamida 8% Elastan

Malla corta que proporciona una perfecta protección y comodidad gracias a sus características de impermeabilidad y transpirabilidad contra todas las condiciones meteorológicas. Resistente al sudor, ligera, suave y flexible.

Short tights providing perfect protection against weather conditions and comfort thanks to its water resistance and breathability. Perspiration resistant, light, soft and flexible.



**101111.601**  
RED

**101111.100**  
BLACK

**101111.201**  
WHITE

**101111.701**  
DARK ROYAL



S M L XL PVP 18,00 € + IVA



Serigrafiado / Printed / Stampato





## BRAMA FLEECE

**A** 90% Polyester 10% EA / 90% Poliester 10% EA / 90% Poliestere 10% EA

Camiseta interior de manga larga con corte ranglán para favorecer la libertad de movimientos con el logo bordado.

Under shirt with long raglan sleeves for ease of movement and an embroidered logo.

**N.O.S**

S M L XL PVP 25,95 € + IVA



Bordado /  
Embroidery /  
Ricamo



**101015.331**  
DARK NAVY



**101015.200**  
WHITE



**101015.700**  
ROYAL



**101015.100**  
BLACK

## WARMER FLEECE

**A** 90% Polyester 10% EA / 90% Poliester 10% EA / 90% Poliestere 10% EA

Calentador perchado con goma elástica en la cintura. Con costuras planas en los costados y entre pierna para evitar rozamientos.

Felt pants with rubber band at waist, with flat seams on the sides and leg to prevent chafing.

**N.O.S**

M L XL  
2XS XS PVP 20,95 € + IVA



Bordado /  
Embroidery /  
Ricamo



Jacquard



**932.100**  
WHITE



**932.111**  
NAVY



**932.101**  
BLACK



**932.103**  
RED



**932.113**  
ROYAL



## BRAMA CLASSIC THERMAL T-SHIRT

**A** 92% Polyamide, 8% Elastan / 92% Poliamida, 8% Elastan / 92% Poliamida, 8% Elastan.

Camiseta térmica de cuello cerrado y manga larga con abertura para el dedo pulgar para un ajuste óptimo. No tiene costuras para evitar rozamientos. Diseño con Jacquard para aumentar su transpiración. Proporciona una perfecta protección y comodidad gracias a sus características de impermeabilidad y transpirabilidad contra todas las condiciones meteorológicas. Resistente al sudor, ligera, suave y flexible. Se caracteriza por otorgar una gran libertad de movimientos, así como por su sujeción y confort.

Thermal T-shirt with closed collar and long sleeves with thumb opening for optimal fit. It is seamless to prevent chafing. Jacquard design to enhance breathability. Provides perfect protection against weather conditions and comfort thanks to its water resistance and breathability. Perspiration resistant, light, soft and flexible. Characterised for ensuring great freedom of movement, as well as by its fit and comfort.



S - M	L - XL
6XS-5XS	4XS-3XS 2XS-XS

**N.PV 27,50 € + IVA**



Jacquard



**COMPRESSION**



**3477.55.550S**  
VIOLET



**3477.55.101S**  
BLACK



**3477.55.331S**  
NAVY



**3477.55.114S**  
ROYAL



**3477.55.450S**  
GREEN MEDIUM



**3477.55.335S**  
GREEN FLUO



**3477.55.103S**  
RED



**3477.55.118S**  
ANTHRACITE



**3477.55.106S**  
ORANGE



**3477.55.100S**  
WHITE



**3477.55.112S**  
TURQUOISE FLUO



**3477.55.350S**  
SKY BLUE



**3477.55.195S**  
YELLOW FLUO



**3477.55.105S**  
YELLOW



Camiseta térmica de cuello redondo y manga larga con abertura para el dedo pulgar para un ajuste óptimo. No tiene costuras para evitar rozamientos. Diseño con Jacquard para aumentar su transpiración. Proporciona una perfecta protección y comodidad gracias a sus características de impermeabilidad y transpirabilidad contra todas las condiciones meteorológicas. Resistente al sudor, ligera, suave y flexible. Se caracteriza por otorgar una gran libertad de movimientos, así como por su sujeción y confort.

Thermal T-shirt with rounded collar and long sleeves with thumb opening for optimal fit. It is seamless to prevent chafing. Jacquard design to enhance breathability. Provides perfect protection against weather conditions and comfort thanks to its water resistance and breathability. Perspiration resistant, light, soft and flexible. Characterised for ensuring great freedom of movement, as well as by its fit and comfort.



Camiseta térmica de cuello redondo y manga corta. No tiene costuras para evitar rozamientos. Diseño con Jacquard para aumentar su transpiración. Proporciona una perfecta protección y comodidad gracias a sus características de impermeabilidad y transpirabilidad contra todas las condiciones meteorológicas. Resistente al sudor, ligera, suave y flexible. Se caracteriza por otorgar una gran libertad de movimientos, así como por su sujeción y confort.

Thermal T-shirt with rounded collar and short sleeves. It is seamless to prevent chafing. Jacquard design to enhance breathability. Provides perfect protection against weather conditions and comfort thanks to its water resistance and breathability. Perspiration resistant, light, soft and flexible. Characterised for ensuring great freedom of movement, as well as by its fit and comfort.



Malla corta térmica que proporciona una perfecta protección y comodidad gracias a sus características de impermeabilidad y transpirabilidad contra todas las condiciones meteorológicas. Resistente al sudor, ligera, suave y flexible. Se caracteriza por otorgar una gran libertad de movimientos, así como sujeción y confort. Incorpora costuras planas en la entrepierna para evitar rozamientos.

Thermal, short tights providing perfect protection against weather conditions and comfort thanks to their water resistance and breathability. Perspiration resistant, light, soft and flexible. Characterised for ensuring great freedom of movement, as well as fit and comfort. Incorporating flat seams in the crotch area to prevent chafing.



Camiseta de tirantes sin costuras en los laterales para evitar rozaduras. Incorpora una zonas específicas tanto en la parte delantera como en la trasera para favorecer la transpiración.

Tank top with seamless sides to prevent chafing. Includes specific areas both at the front and back to promote wicking.

### BOXER COTTON **PACK 2** PVP 7,95 € + IVA



### BOXER SEAMLESS **PACK 2** PVP 7,95 € + IVA



Malla larga térmica que proporciona una perfecta protección y comodidad gracias a sus características de impermeabilidad y transpirabilidad contra todas las condiciones meteorológicas. Resistente al sudor, ligera, suave y flexible. Se caracteriza por otorgar una gran libertad de movimientos, así como sujeción y confort. Incorpora costuras planas en la entrepierna para evitar rozamientos.

Thermal, long tights providing perfect protection against weather conditions and comfort thanks to their water resistance and breathability. Perspiration resistant, light, soft and flexible. Characterised for ensuring great freedom of movement, as well as fit and comfort. Incorporating flat seams in the crotch area to prevent chafing.

## BRAMA CLASSIC THERMAL

**A** 92% Polyamide 8% Elastan / 92% Poliamida 8% Elastan / 92% Poliamida 8% Elastan

**B** 95% Cotton 5% Elastane / 95% Algodón 5% Elastano / 95% Cotone 5% Elastane





## BRAMA ACADEMY THERMAL T-SHIRT

**A** 90% Polyester 10% Elastan / 90% Poliester 10% Elastan / 90% Poliestere 10% Elastan

Camiseta interior de manga larga diseñada con tejido extensible para asegurar la libertad de movimientos. Incorpora el logo en serigrafía.

Long-sleeved under shirt designed in stretch fabric to ensure ease of movement. Includes screen printed logo.



S - M	L - XL
6XS-5XS	4XS-3XS 2XS-XS

PVP 17,95 € + IVA



**101018.600**  
RED



**101018.331**  
DARK NAVY



**101018.450**  
GREEN MEDIUM



**101018.550**  
VIOLET



**101018.900**  
YELLOW



**101018.671**  
BURGUNDY



**101018.800**  
ORANGE



**101018.100**  
BLACK



**101018.200**  
WHITE



**101018.700**  
ROYAL



## BRAMA ACADEMY THERMAL, LONG TIGHT

**A** 90% Polyester 10% Elastan / 90% Poliester 10% Elastan /  
90% Poliestere 10% Elastan

Malla larga interior diseñada con tejido extensible para asegurar la libertad de movimientos. Incorpora el logo en serigrafía.

Long mesh lining designed in stretch fabric to ensure ease of movement. Includes screen printed logo.

N.O.S

S - M	L - XL
6XS-5XS	4XS-3XS 2XS-XS

PVP 18,00 € + IVA



Bordado /  
Embroidery /  
Ricamo

 **COMPRESSION**

## BRAMA ACADEMY THERMAL, SHORT TIGHT

**A** 90% Polyester 10% Elastan / 90% Poliester 10% Elastan /  
90% Poliestere 10% Elastan

Malla corta que proporciona una perfecta protección y comodidad gracias a sus características de impermeabilidad y transpirabilidad contra todas las condiciones meteorológicas. Resistente al sudor, ligera, suave y flexible. Se caracteriza por otorgar una gran libertad de movimientos, así como sujeción y confort.

Short tights providing perfect protection against weather conditions and comfort thanks to its water resistance and breathability. Perspiration resistant, light, soft and flexible. Characterised for ensuring great freedom of movement, as well as fit and comfort.

N.O.S

S - M	L - XL
6XS-5XS	4XS-3XS 2XS-XS

PVP 18,00 € + IVA



Bordado /  
Embroidery /  
Ricamo

 **COMPRESSION**



**101016.550**  
VIOLET



**101016.450**  
GREEN MEDIUM



**101016.200**  
WHITE



**101016.800**  
ORANGE



**101016.100**  
BLACK



**101016.600**  
RED



**101016.331**  
DARK NAVY



**101016.900**  
YELLOW



**101016.700**  
ROYAL



**101017.800**  
ORANGE



**101017.550**  
VIOLET



**101017.200**  
WHITE



**101017.100**  
BLACK



**101017.450**  
GREEN MEDIUM



**101017.331**  
DARK NAVY



**101017.900**  
YELLOW



**101017.700**  
ROYAL



**101017.600**  
RED



# BRAMA CLASSIC



3483.55.101



3483.55.100

## BRAMA CLASSIC

**A** 92% Polyamide 8% Elastan / 92% Poliamida 8% Elastan / 92% Polyamide 8% Elastane

Camiseta interior térmica de tirantes. Proporciona una perfecta protección y comodidad gracias a sus características de impermeabilidad y transpirabilidad contra todas las condiciones meteorológicas. Resistente al sudor, ligera, suave y flexible. Se caracteriza por otorgar una gran libertad de movimientos, así como sujeción y confort.

Thermal undershirt tank top. Provides perfect protection against weather conditions and comfort thanks to its water resistance and breathability. Perspiration resistant, light, soft and flexible. Characterised for ensuring great freedom of movement, as well as fit and comfort.



Jacquard

XS - S M - L



## BRAMA ACADEMY

### SHORT

**A** 82% Polyamide 18% Elastan / 82% Poliamida 18% Elastan / 82% Polyamide 18% Elastane

Short interior indicado para proteger del frío.

Underwear shorts to protect against cold weather.



900477.100  
BLACK



900477.200  
WHITE



900477.700  
ROYAL



900477.800  
ORANGE



900477.450  
GREEN MEDIUM



900477.600  
RED



900477.900  
YELLOW



900477.331  
DARK NAVY

N.O.S.



Serigrafiado /  
Printed /  
Stampato

S M L

## BRAMA CLASSIC TOP



3484.55.101

3484.55.100

**A** 92% Polyamide 8% Elastan / 92% Poliamida 8% Elastan / 92% Polyamide 8% Elastane

Top térmico de la línea BRAMA. Resistente al sudor, ligera, suave y flexible. Se caracteriza por otorgar una gran libertad de movimientos, así como sujeción y confort. Proporciona una perfecta protección y comodidad gracias a sus características de impermeabilidad y transpirabilidad contra todas las condiciones meteorológicas.

BRAMA line thermal top. Perspiration resistant, light, soft and flexible. Characterised for ensuring great freedom of movement, as well as fit and comfort. Provides perfect protection and comfort against weather conditions thanks to its water resistance and breathability.



XS - S M - L

## BRAMA CLASSIC BRIEF



3486.55.101

**A** 92% Polyamide 8% Elastan / 92% Poliamida 8% Elastan / 92% Polyamide 8% Elastane

Braga deportiva sin costuras para evitar cualquier rozadura. Proporciona una perfecta protección y comodidad. Resistente al sudor, ligera, suave y flexible. Se caracteriza por otorgar una gran libertad de movimientos, así como sujeción y confort.

Sports brief without seams to avoid chafing. Provides perfect protection and comfort. Perspiration resistant, light, soft and flexible. Characterised for ensuring great freedom of movement, as well as fit and comfort.

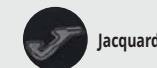

XS - S M - L

## SPORT BRA



900266.100  
BLACK

900266.200  
WHITE

**B** 95% Polyester 5% Elastan / 95% Poliester 5% Elastano / 95% Poliestere 5% Elastane

Sujetador deportivo diseñado para todo tipo de actividades y entrenamientos deportivos. Permite una gran libertad de movimientos sin perder seguridad y sujeción. Tiene un ajuste muy cómodo, una gran resistencia y un secado rápido.

Sports bra designed for all activities and sports trainings. It offers a great freedom of movements combining it with safety and fit. It is very comfortable and it features a great strength and quick drying.



XS - S M - L

## GYM BRIEF



900479.P01

900479.P01

**C** 76% Polyamide 24% Elastan / 76% Poliamida 24% Elastan / 76% Poliamida 24% Elastane

Braguita deportiva sin costuras.

Sports seamless brief.



PACK 10

XS - S M - L

## BRAMA SHORT



3481.55.101

**A** 92% Polyamide 8% Elastan / 92% Poliamida 8% Elastan / 92% Polyamide 8% Elastane

Malla corta sin costuras para evitar cualquier rozadura. Proporciona una perfecta protección y comodidad gracias a sus características de impermeabilidad y transpirabilidad contra todas las condiciones meteorológicas.

Short seamless tights to avoid chafing. Provides perfect protection against weather conditions and comfort thanks to its water resistance and breathability.

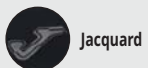

S - M L - XL

## BRAMA CLASSIC TIGHT



3482.55.101

**A** 92% Polyamide 8% Elastan / 92% Poliamida 8% Elastan / 92% Polyamide 8% Elastane

Pantalón largo de la línea BRAMA. Resistente al sudor, ligera, suave y flexible. Se caracteriza por otorgar una gran libertad de movimientos, así como sujeción y confort. Proporciona una perfecta protección y comodidad gracias a sus características de impermeabilidad y transpirabilidad contra todas las condiciones meteorológicas.

BRAMA line long pants Perspiration resistant, light, soft and flexible. Characterised for ensuring great freedom of movement, as well as fit and comfort. Provides perfect protection and comfort against weather conditions thanks to its water resistance and breathability.

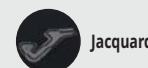

S - M L - XL  
8 - 10 12 - 14



# Accessories



# FLAME II



## SOCCER BALLS

Material/Material/Materiale: 100% TPU Shiny.  
 Talla/Size/Taglie: 5.  
 Circunferencia/Circumference/Circonfenza: 68,5 - 69,5 cm.  
 Peso/Weight/Peso: 420 - 445 grs.  
 Distorsión/Distortion/Distorzione: 3 mm.  
 Presión/Pressure/Pressione: 0.9 BAR - 1.1 BAR.  
 Panel qty/Panel Qty/Pannelo Qty: 32 PANEL.  
 Cámara/Bladder/Camera: Sponge-Carcass Taiwan Butyl Bladder.



**PACK 12**



400357.108



TIERRA



CESPED  
ARTIFICIAL



CESPED



TIERRA



CESPED  
ARTIFICIAL



CESPED



400311.700

# GIOCO



## SOCCER BALLS

Material/Material/Materiale:  
 PU 20% PU Foam 40% TPE Foam 20% PES 20%  
 Talla/Size/Taglie: 5.  
 Circunferencia/Circumference/Circonfenza: 68,5 - 69,5 cm.  
 Peso/Weight/Peso: 420 - 445 grs.  
 Distorsión/Distortion/Distorzione: 3 mm.  
 Presión/Pressure/Pressione: 0.9 BAR - 1.1 BAR.  
 Panel qty/Panel Qty/Pannelo Qty: 12 PANEL.  
 Cámara/Bladder/Camera: Butilo-Butyle-Butyle.

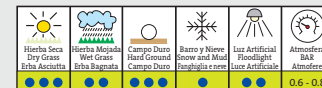

**PACK 12**

# ICEBERG II



## SOCCER BALLS

Material/Material/Materiale: HIGH GLASSY PU, DUCKSUNG.  
 Talla/Size/Taglie: 5.  
 Circunferencia/Circumference/Circonfenza: 68,0 - 70,0 cm.  
 Peso/Weight/Peso: 410 - 450 grs.  
 Distorsión/Distortion/Distorzione: 3 mm.  
 Presión/Pressure/Pressione: 0.6 BAR - 0.8 BAR.  
 Panel qty/Panel Qty/Pannelo Qty: 32 PANEL.  
 Cámara/Bladder/Camera: Butilo-Butyle-Butyle.



**PACK 12**



400359.716



TIERRA



CESPED  
ARTIFICIAL



CESPED



TIERRA



CESPED  
ARTIFICIAL



CESPED



400197.700

# URANUS SUPER HIBRID

## SOCCER BALLS

Material/Material/Materiale:  
 PU 20%, PU Foam 40%, TPE Foam 20%, PES 20%.  
 Talla/Size/Taglie: 5.  
 Circunferencia/Circumference/Circonfenza: 68,0 - 70,0 cm.  
 Peso/Weight/Peso: 410 - 450 grs.  
 Distorsión/Distortion/Distorzione: 4 mm.  
 Presión/Pressure/Pressione: 0.6 BAR - 0.8 BAR.  
 Panel qty/Panel Qty/Pannelo Qty: 32 PANEL.  
 Cámara/Bladder/Camera: Sponge-Carcass Taiwan Butyl Bladder.

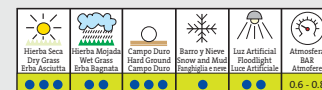

**PACK 12**

# HIBRID LEAGUE

## SOCCER BALLS

Material/Material/Materiale:  
 PU 20% PU Foam, 40% TPE Foam, 20% PES 20%.  
 Talla/Size/Taglie: 4 / 5.  
 Circunferencia/Circumference/Circonfenza: 68 - 70 cm.  
 Peso/Weight/Peso: 410 - 450 grs.  
 Distorsión/Distortion/Distorzione: 4 mm.  
 Presión/Pressure/Pressione: 0.6 BAR - 0.8 BAR.  
 Panel qty/Panel Qty/Pannelo Qty: 32 PANEL.  
 Cámara/Bladder/Camera: Sponge-Carcass Taiwan Butyl Bladder.



**PACK 12**



400355.107

SIZE: 5



400355.216

SIZE: 4



TIERRA



CESPED  
ARTIFICIAL



CESPED



# EGEO

## SOCCER BALLS

Material/Material/Materiale: 100% TPU (Foamy).  
 Talla/Size/Taglie: 5.  
 Circunferencia/Circumference/Circonfenza: 68 - 70 cm.  
 Peso/Weight/Peso: 410 - 450 grs.  
 Distorsión/Distortion/Distorzione: 4 mm.  
 Presión/Pressure/Pressione: 0.6 BAR - 0.8 BAR.  
 Panel qty/Panel Qty/Pannelo Qty: 32 PANEL.  
 Cámara/Bladder/Camera: Butilo-Butyle-Butyle.



**PACK 12**



EGEO.5



TIERRA



CESPED  
ARTIFICIAL



CESPED

## SOCCER BALLS

Material/Material/Materiale: 100% TPU (Foamy).  
 Talla/Size/Taglie: 4.  
 Circunferencia/Circumference/Circonfenza: 63,5 - 66 cm.  
 Peso/Weight/Peso: 360 - 380 grs.  
 Distorsión/Distortion/Distorzione: 4 mm.  
 Presión/Pressure/Pressione: 0.6 BAR - 0.8 BAR.  
 Panel qty/Panel Qty/Pannelo Qty: 32 PANEL.  
 Cámara/Bladder/Camera: Butilo-Butyle-Butyle.



**PACK 12**



EGEO.4



TIERRA



CESPED  
ARTIFICIAL



CESPED

## SOCCER BALLS

Material/Material/Materiale: 100% TPU (Foamy).  
 Talla/Size/Taglie: 5.  
 Circunferencia/Circumference/Circonfenza: 68 - 70 cm.  
 Peso/Weight/Peso: 410 - 450 grs.  
 Distorsión/Distortion/Distorzione: 4 mm.  
 Presión/Pressure/Pressione: 0.6 BAR - 0.8 BAR.  
 Panel qty/Panel Qty/Pannelo Qty: 32 PANEL.  
 Cámara/Bladder/Camera: Butilo-Butyle-Butyle.



**PACK 12**



EGEO.001.5



TIERRA



CESPED  
ARTIFICIAL



CESPED

## SOCCER BALLS

Material/Material/Materiale: 100% TPU (Foamy).  
 Talla/Size/Taglie: 4.  
 Circunferencia/Circumference/Circonfenza: 63,5 - 66 cm.  
 Peso/Weight/Peso: 350 - 390 grs.  
 Distorsión/Distortion/Distorzione: 4 mm.  
 Presión/Pressure/Pressione: 0.6 BAR - 0.8 BAR.  
 Panel qty/Panel Qty/Pannelo Qty: 32 PANEL.  
 Cámara/Bladder/Camera: Butilo-Butyle-Butyle.



**PACK 12**



EGEO.002.4



TIERRA



CESPED  
ARTIFICIAL



CESPED

# DALI FLUOR

## SOCCER BALLS

Material/Material/Materiale: TPU.  
 Talla/Size/Taglie: 5 / 4 / 3.  
 Circunferencia/Circumference/Circonfenza:  
 68 - 70 cm. / 63,5 - 66 cm. / 57 - 59 cm.  
 Peso/Weight/Peso: 410 - 450 grs. / 350 - 390 grs. / 280 - 320 grs.  
 Presión/Pressure/Pressione:  
 0.6 BAR - 0.8 BAR / 0.6 BAR - 0.8 BAR / 0.4 BAR - 0.6 BAR.  
 Panel qty/Panel Qty/Pannelo Qty: 32 Paneles.  
 Cámara/Bladder/Camera: Butilo-Butyle-Butyle.



**PACK 12**



400191.060.5

400191.060.4

400191.060.3



TIERRA



CESPED  
ARTIFICIAL



CESPED



ACCESSORIES

# DALI

## SOCCER BALLS

Material/Material/Materiale: TPU.  
 Talla/Size/Taglie: 5.  
 Circunferencia/Circumference/Circonfenza: 68 - 70 cm.  
 Peso/Weight/Peso: 410 - 450 grs.  
 Presión/Pressure/Pressione: 0.6 BAR - 0.8 BAR.  
 Panel qty/Panel Qty/Pannelo Qty: 32 Paneles.  
 Cámara/Bladder/Camera: Butilo-Butyle-Butyle.

Material/Material/Materiale: TPU.  
 Talla/Size/Taglie: 4.  
 Circunferencia/Circumference/Circonfenza: 63,5 - 66 cm.  
 Peso/Weight/Peso: 350 - 390 grs.  
 Presión/Pressure/Pressione: 0.6 BAR - 0.8 BAR.  
 Panel qty/Panel Qty/Pannelo Qty: 32 Paneles.  
 Cámara/Bladder/Camera: Butilo-Butyle-Butyle.

Material/Material/Materiale: TPU.  
 Talla/Size/Taglie: 3.  
 Circunferencia/Circumference/Circonfenza: 57 - 59 cm.  
 Peso/Weight/Peso: 280 - 320 grs.  
 Presión/Pressure/Pressione: 0.4 BAR - 0.6 BAR.  
 Panel qty/Panel Qty/Pannelo Qty: 32 Paneles.  
 Cámara/Bladder/Camera: Butilo-Butyle-Butyle.



**PACK 12**



TIERRA



CESPED ARTIFICIAL



CESPED



400083.217.5  
400083.217.4



400083.208.5  
400083.208.4



400083.312.5  
400083.312.4  
400083.312.3



400083.600.5  
400083.600.4  
400083.600.3

# LIGHT

## SOCCER BALLS

Material/Material/Materiale: 100% PU.  
 Talla/Size/Taglie: 5.  
 Circunferencia/Circumference/Circonfenza: 68 - 70 cm.  
 Peso/Weight/Peso: 340 - 350 grs.  
 Presión/Pressure/Pressione: 0.4 BAR - 0.6 BAR.  
 Panel qty/Panel Qty/Pannelo Qty: 32 Paneles.  
 Cámara/Bladder/Camera: Butilo-Butyle-Butyle.



**PACK 12**



400058.200



TIERRA



CESPED ARTIFICIAL



CESPED

# ULTRA-LIGHT

## SOCCER BALLS

Material/Material/Materiale: 100% PU.  
 Talla/Size/Taglie: 4 - 5.  
 Circunferencia/Circumference/Circonfenza: 68 - 70 cm.  
 Peso/Weight/Peso: 290 - 310 grs.  
 Presión/Pressure/Pressione: 0.4 BAR - 0.6 BAR.  
 Panel qty/Panel Qty/Pannelo Qty: 32 Paneles.  
 Cámara/Bladder/Camera: Butilo-Butyle-Butyle.

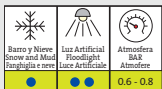

**PACK 12**



400059.200  
400059.200.4



TIERRA



CESPED ARTIFICIAL



CESPED





# DALÍ FUSAL-PRO

## SOCCER BALLS

Material/Material/Materiale: 100% TPU (Foamy).  
 Talla/Size/Taglie: 62 cm.  
 Circunferencia/Circumference/Circonfenza: 62,5 - 63,5 cm.  
 Peso/Weight/Peso: 410 - 430 grs.  
 Distorsión/Distortion/Distorzione: 3 mm.  
 Presión/Pressure/Pressione: 0.4 BAR - 0.6 BAR.  
 Panel qty/Panel Qty/Pannello Qty: 32 PANEL.  
 Cámara/Bladder/Camera: Butilo con PU Foam - Butyle with PU Foam - Butyle con PU Foam.

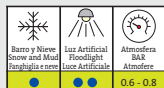

**PACK 12**



400090.905



CUATRO VECES LAMINADO  
 hace que sea extremadamente robusto.  
 FOUR layers  
 These elements are determined to ensure optimum durability, feel, rebound height  
 Bladder: Butyl + PU FOAM.  
 QUATTRO diverse laminazioni lo rendono particolarmente robusto.

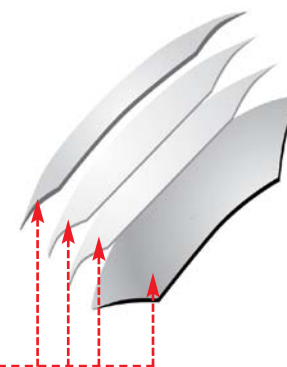

# GRAFITY

## SOCCER BALLS

Material/Material/Materiale:  
 PU 20% PU Foam 40% TPE Foam 20% PES 20%.  
 Talla/Size/Taglie: 62 cm.  
 Circunferencia/Circumference/Circonfenza: 62,5 - 63,5 cm.  
 Peso/Weight/Peso: 410 - 430 grs.  
 Distorsión/Distortion/Distorzione: 4 mm.  
 Presión/Pressure/Pressione: 0.6 BAR - 0.8 BAR.  
 Panel qty/Panel Qty/Pannello Qty: 32 PANEL.  
 Cámara/Bladder/Camera: Butilo con PU Foam - Butyle with PU Foam - Butyle con PU Foam.

**PACK 12**



400310.150



# GAME SALA

## SOCCER BALLS

Material/Material/Materiale: 100% PU.  
 Talla/Size/Taglie: 62 cm.  
 Circunferencia/Circumference/Circonfenza: 60 - 62 cm.  
 Peso/Weight/Peso: 420 - 440 grs.  
 Distorsión/Distortion/Distorzione: 4 mm.  
 Presión/Pressure/Pressione: 0.4 BAR - 0.6 BAR.  
 Panel qty/Panel Qty/Pannello Qty: 32 PANEL.  
 Cámara/Bladder/Camera: Butilo con PU Foam - Butyle with PU Foam - Butyle con PU Foam.

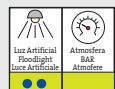

**PACK 12**



GAME.SALA2



400356.308

PVP 25,95 € + IVA

# HIBRID-SALA

## SOCCER BALLS

Material/Material/Materiale: PU 20% Foam 40% TPE 20% PES 20%.  
 Talla/Size/Taglie: 62 cm.  
 Circunferencia/Circumference/Circonfenza: 62 - 63 cm.  
 Peso/Weight/Peso: 420 - 440 grs.  
 Distorsión/Distortion/Distorzione: 4 mm.  
 Presión/Pressure/Pressione: 0.6 BAR - 0.8 BAR.  
 Panel qty/Panel Qty/Pannello Qty: 32 PANEL.  
 Cámara/Bladder/Camera: Butilo con PU Foam - Butyle with PU Foam - Butyle con PU Foam.



**PACK 12**

# J-PRO

## SHINGUARDS

**A** 82% Nylon 18% Spandex /  
82% Nylon 18% Spandex

Espinillera ligera, con alto nivel de protección.

Light shinguards, with high protection.

S M L

PACK 5



# IMPACT II

## IMPACT II SHINGUARDS

**A** 40% Polyethylene 40% Ethylene vinyl acetate  
5% Polyester 15% Rubber

Espinillera ergonómica, con alto nivel de protección. Capa interior garantiza un rechazo al impacto y comodidad de uso. Correa elástica de sujeción con velcros. Decoración serigrafiada.

Ergonomic shinguards, with high level protection. The inside layer guarantees a rejection to the impact and comfort. Fastener elastic belt with adjustable velcro to the ankle.

XS S M L

PACK 4



# AREA 360°

## GOALKEEPER GLOVES (GPFW10H01.10)

Material/Material/Materiale: Gloves goalkeeper, 70% latex, 20% polyester, 5% polyamide, 5% other.

Palm of hand, 3 mm. latex + 3 mm. sponge.

Back of hand, 3 mm. latex + 3 mm. sponge.

Guante de portero. Protección en dedos medio y anular para evitar lesiones. Ajustable con velcro a la muñeca.

Goal keeper gloves. Protection in the middle and ring fingers to avoid injuries. Velcro adjustable in the wrist.

7 8 9 10 11

INDIVIDUAL

## GOALKEEPER GLOVES (400146.051)

Material/Material/Materiale: Gloves goalkeeper, 65% latex, 15% polyester, 10% polypropylene, 5% polyamide, 5% other.

Palm of hand, 4 mm. latex + 3 mm. sponge.

Back of hand, 3 mm. latex + 3 mm. sponge.

Guante de portero. Protección en dedos medio y anular para evitar lesiones. Ajustable con velcro a la muñeca.

Goal keeper gloves. Protection in the middle and ring fingers to avoid injuries. Velcro adjustable in the wrist.

7 8 9 10 11

INDIVIDUAL



GPFW10H01.10



PROTECCIÓN DE PVC EN LOS DEDOS  
PVC PROTECTION IN THE FINGERS  
PROTEZIONE IN PVC NELLE DITA

PALMILLA  
LATEX



400146.051



PALMILLA  
LATEX



CESPED  
ARTIFICIAL

CESPED

# CALCIO 14

## GOALKEEPER GLOVES

Guantes de portero flexible en los dedos con tira autoadherente para sujetar bien. Incorpora refuerzo en la palma para aportar mayor resistencia y logo serigrafiado.

Flexible goalkeeper gloves with auto-adhesive strip for improved grip. Features reinforcement in palm to provide greater resistance and silkscreened logo.

7 8 9 10 11  
4 5 6

INDIVIDUAL



400364.040



400364.060

# BIBS

## REVERSIBLE BIBS

Peto reversible.  
Reversible Bib.

100% Poliéster  
100% Polyester  
100% Poliestere

REVERSIBLE  
REVERSIBLE

PACK 10

XS M XL



605.001

# BIBS

## TRAINING BIBS

Petos de entrenamiento: 5 colores.  
Training bibs: 5 colors.

100% Poliéster  
100% Polyester  
100% Poliestere

PACK 10

3XS XS M XL



905.100

905.106

905.105

905.160

905.030

# ARMBAND

## CAPTAIN ARMBAND

Brazalete de capitán.  
Captain armband.

Talla / Sizes / Taglie  
ÚNICA / ONE SIZE / UNICA

PACK 12



400363.P01

# TOWEL

## COTTON TOWEL

Toalla: Logos Jacquard.  
Towel: Logos Jacquard.

100% Cotton  
100% Algodón  
100% Cotone

PACK 5

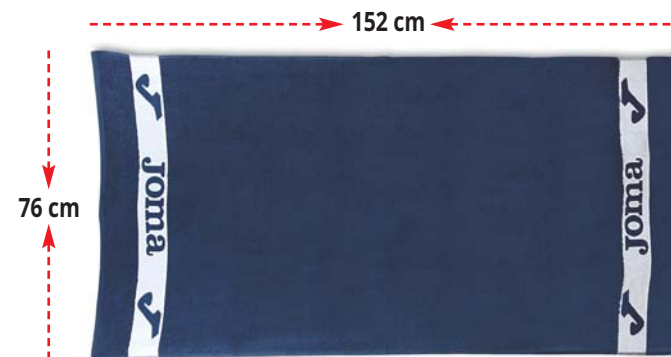

400148.300

# BATHROBE

## MICRO-BATHROBE

Albornoz con bolsa de microfibra, logos  
gofrados.  
Bathrobe with microfiber bag, printed logo.

100% Microfiber Polyester  
100% Microfibra Poliester  
100% Microfibra Poliestere

PACK 5

XS M XL



940,002

# TOWEL

## MICROFIBER TOWEL

Toalla: Surtido de colores.  
Towel: Wide range of colours.

Microfibre 210 gr.  
Microfibra 210 gr.  
Microfibra 210 gr.

PACK 12



400294.P01

# HAT

## REVERSIBLE HAT

Gorro reversible, logos en jaquard.  
Reversible hat, logo in jacquard.

70% Acrylic 30% Wool  
70% Acrílico 30% Lana  
70% Acrylic 30% Wool

Talla / Sizes / Taglie  
ÚNICA / ONE SIZE / UNICA

**PACK 10**



400038.300  
NAVY/BLACK



400038.600  
RED/BLACK



400038.700  
ROYAL/BLACK

# SANDAL

## SHOWER SANDAL

Sandalia para ducha.

Shower sandal.

**INDIVIDUAL**

**36 - 47**



S.SHOWS-603

# HAT

## WINTER HAT

Gorro de lana con dobladillo y logo bordado.  
Warm hat with turned-up hem and embroidered logo.

100% Acrylic  
100% Acrílico

SENIOR Sr / JUNIOR Jr

**PACK 12**



400360.100  
BLACK



400360.280  
MELANGE



400360.331  
DARK NAVY

# HAT

## REVERSIBLE HAT

Gorro reversible, logos bordados.  
Reversible hat, embroidered logo.

Talla / Sizes / Taglie  
ÚNICA / ONE SIZE / UNICA

**PACK 10**



400056.100  
BLACK/GREY

# CLASSIC

## CLASSIC TWILL CAP

Gorra twill, logo serigrafiado, cierre posterior metálico.

Cap twill, printed logo and metallic back fastener.

SENIOR Sr / JUNIOR Jr

**PACK 24**



400089.200



400089.300



400089.600



400089.100

# FLAT

## FLAT VISOR CAP

Gorra con logo bordado. Cierre posterior con botón de presión.

Cap with embroidered logo. Back closure with snap.

100% Cotton  
100% Algodón  
100% Cotone

SENIOR Sr / JUNIOR Jr

**PACK 24**



400241.150 ANTHRACITE



400241.600 RED



400241.100 BLACK



400241.331 NAVY



400241.200 WHITE

# POLAR NECK

## POLAR NECK

Braga polar.  
Fleece neckerchief.

100% Poliéster  
100% Polyester  
100% Poliestere

Talla / Sizes / Taglie  
ÚNICA / ONE SIZE / UNICA

**PACK 12**



946.003



946.001

# GLOVES

## POLAR GLOVES

Guante polar.  
Fleece glove.

100% Polyester  
100% Poliester  
100% Poliestere

**INDIVIDUAL**

7 8 9 10



Winter11-111



Winter11-101

# NECKERCHIEF

## NECKERCHIEF

Braga, logo serigrafiado.  
Neckerchief, printed logo.

100% Polyester  
100% Poliester  
100% Poliestere

Talla / Sizes / Taglie  
ÚNICA / ONE SIZE / UNICA

**PACK 10**



9920.24.9027



400177.040



400177.700

# GLOVES

## WINTER GLOVES

Guante de invierno con silicona en la palma.  
Winter gloves with silicone on the palms.

100% Polyester  
100% Poliester  
100% Poliestere

**INDIVIDUAL**

7 8 9 10 11



400024.100

# CUP

## RUNNING CUP

**A** 100% Polyester Microfiber 50D /  
100% Poliester Microfibra 50D /  
100% Poliestere Microfibra 50D

**B** Mesh 100% Polyester / Rejilla 100% Poliester /  
Mesh 100% Poliestere

Gorra, logo serigrafiado. Cierre posterior con velcro.  
Cap, printed logo. Back fastener with Velcro.

Talla / Sizes / Taglie  
ÚNICA / ONE SIZE / UNICA

**PACK 10**



400023.200



400023.700



400023.100



400023.020

# GLOVES

## REFLECTIVE GLOVES

Guante reflectante táctil. Con tecnología Micro-Mesh.  
Reflective, tactile Gloves. With Micro-Mesh  
technology.

100% Polyester 5% Elastan  
100% Poliester 5% Elastan  
100% Poliestere 5% Elastan

**INDIVIDUAL**

7 8 9 10 11



400253.100

# ARM WARMER

## ARM WARMER

Malla cubrebrazos con abertura para dedo pulgar y logo serigrafado.  
Mesh sleeves with thumb opening and silkscreen printed logo.

92% Polyamide 8% Elastane  
92% Poliamida 8% Elanstan  
92% Poliamide 8% Elanstan

Talla / Sizes / Taglie  
ÚNICA / ONE SIZE / UNICA

**PACK 12**



400358.P02

# ARM

## ARM WARMER

Malla cubrebrazos con abertura para dedo pulgar y logo serigrafado.  
Mesh sleeves with thumb opening and silkscreen printed logo.

92% Polyamide 8% Elastane  
92% Poliamida 8% Elanstan  
92% Poliamide 8% Elanstan

Talla / Sizes / Taglie  
ÚNICA / ONE SIZE / UNICA

**PACK 12**



400358.P01

# VISOR CUP

## WOMEN VISOR CUP

Visera para mujer. Cierre de velcro. Tejido interior que facilita la absorción del sudor.  
Women's visor cap. Velcro closure. Inner fabric assisting sweat absorption.

100% Polyester Microfibre  
100% Poliester Microfibra  
100% Poliestere Microfibra

Talla / Sizes / Taglie  
ÚNICA / ONE SIZE / UNICA

**PACK 12**



400200.200

400200.302

# WAIST BAG

## WAIST BAG

Riñonera deportiva resistente al agua. Bolsillo exterior con cremallera. Salida para auriculares. Bolsillo interior. Cierre con velcro.  
Waterproof, sports waist bag. External pocket with zip. Earphone vents. Inner pocket. Velcro closure.

100% Polyamide  
100% Poliamida  
100% Poliamide

**PACK 10**



400249.100 Black

# WRISTBAND

## WRISTBAND MEDIUM

Muñequera grande realizada con un tejido interior que facilita la absorción del sudor.

Big waisband made of a fabric assisting sweat absorption.

Talla / Sizes / Taglie  
ÚNICA / ONE SIZE / UNICA

**PACK 24**



400245.P01



400245.P03

400245.P04

# WRISTBAND

## WRISTBAND LARGE

Muñequera grande realizada con un tejido interior que facilita la absorción del sudor.

Big waisband made of a fabric assisting sweat absorption.

Talla / Sizes / Taglie  
ÚNICA / ONE SIZE / UNICA

**PACK 12**



400300.P01



400300.P03



400300.P04

## BAG

### TEAM TRAVEL

Bolsa de viaje.  
Travel bag.

100% Nylon  
100% Nylon

INDIVIDUAL



## BAG

### EQUIPMENT BAG

Bolsa de equipo.  
Equipment Bag.

100% Nylon  
100% Nylon

INDIVIDUAL



## BAG

### FOOTBALL SACK

Saco de balones: 14 balones.  
Sack for balls: 14 balls.

100% Polyester  
100% Poliester  
100% Poliester

INDIVIDUAL



## BAG

### TROLLEY TRAINING

Bolsa de viaje, cajón interior, ruedas.  
Travel bag. Inside drawer and wheels.

100% Polyester  
100% Poliester  
100% Poliester

PACK 2

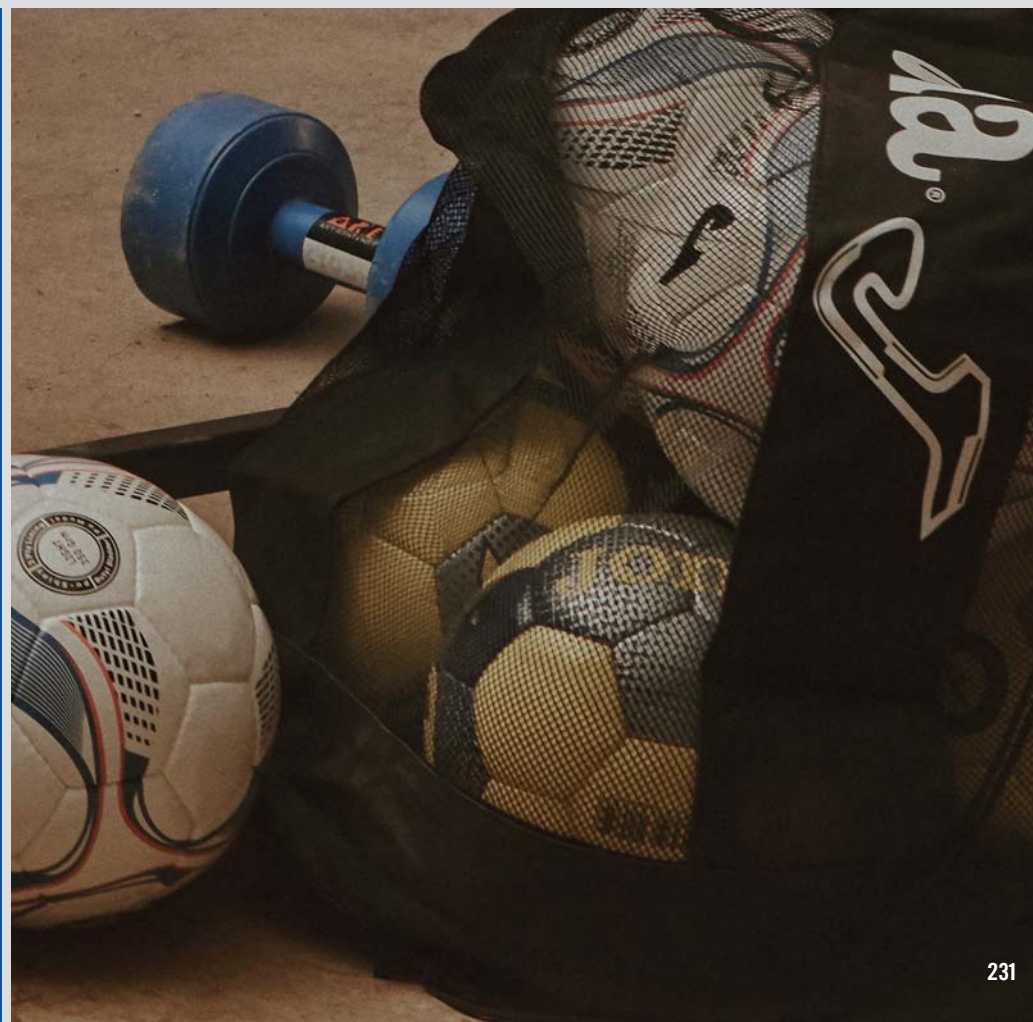

# BAG

## TRAVEL TROLLEY

Trolley con abertura lateral y compartimento interno para separar la ropa.

Trolley with side opening and inner compartment to set apart clothes.

PACK 2



# BAG

## FLYING TROLLEY

Maleta con ruedas.

Suitcase with wheels.

PACK 2



# BAG

## SHOULDER BAG

Bolso con logo serigrafiado.  
Bag with silkscreening logo.

PACK 5



# BAG

## LAPTOP CASE

Maleta para portatil.  
Laptop case.

100% Poliester  
100% Polyester

INDIVIDUAL



# BAG

## MEDICAL BAG

Botiquín.  
Medicine chest.

100% Poliester. 600-D.  
100% Polyester. 600-D.

INDIVIDUAL



# BAG

## MEDICAL BAG

Botiquín.  
Medicine chest.

100% Poliester  
100% Polyester

INDIVIDUAL





## ESTADIO III

Mochila con cajón interior para zapatillas. Logo serigrafiado.

Backpack with inner compartment for sport shoes. Silkscreening logo.

**PACK 5**



400234.100



400234.700



400234.600



400234.450



400234.331

## DIAMOND II

Mochila con abertura frontal con capacidad para un balón. Logo serigrafiado.

Backpack with front opening with capacity for one football. Silkscreening logo.

**PACK 5**



400235.100



400235.700



400235.600



400235.450



400235.331

## TRAINING

Mochila con cajón interior. Bolsillo frontal. Logos serigrafiados.

Backpack with inside drawer. Front pocket. Printed logos.

CAJÓN INTERIOR DOBLE FONDO  
INSIDE BOX DOUBLE GROUND  
VASCHETTA PORTASCARPE RIGIDA

**INDIVIDUAL**



4216.12.10



4216.12.35



4216.12.60



4216.12.41



4216.12.30



## COLLEGE

Mochila con cremallera y bolsillo frontal. Incorpora logo serigrafiado.

Backpack with zipper and front pocket. Features silkscreen logo.

100% Polyester  
100% Poliester  
100% Poliestere

**PACK 5**



400305.010



400305.060



400305.100

## STREET

Mochila con bolsillo interior para proteger una tablet/portatil. Con bolsillo lateral.

Backpack with inner pocket for safely carrying a tablet or laptop. With side pocket.

**PACK 5**

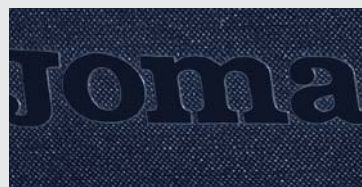

400233.100



400233.331

## CITY

Mochila con bolsillos laterales de rejilla ajustables con cordón. Incluye bolsillo interior con cremallera y protección para la espalda.

Backpack with mesh side pockets adjustable with lace including inside pocket with zipper and back protection.

**PACK 5**



400319.100



400319.331

## TRAINING

Bolsa de deporte con cajón interior.  
Logos serigrafiados.

Bag. Inside drawer. Printed logos.

CAJÓN INTERIOR DOBLE FONDO  
INSIDE BOX DOUBLE GROUND  
SCOMPARTO INTERNO DOPPIO FONDO

PACK 5

	Medium 400006	Large 400007	Xtra Large 400008
Ancho Width	45 cm	49 cm	54 cm
Fondo Depth	27 cm	29 cm	32 cm
Altura Height	44 cm	48 cm	52 cm
Cajón Inside Box	11,5 cm	13 cm	15 cm



400006.300  
400007.300  
400008.300

400006.600  
400007.600  
400008.600

400006.100  
400007.100  
400008.100

400006.450  
400007.450  
400008.450

400006.700  
400007.700  
400008.700

400006.671  
400007.671  
400008.671

## NOVO II

Bolsa de deporte con bolsillo en la parte  
delantera, cajon inferior reforzado para el  
calzado y asas de mano con refuerzo acolchado.

Sports bag with front pocket, inner reinforced  
box for footwear and handles with padded  
reinforcement.

CAJÓN INTERIOR DOBLE FONDO  
INSIDE BOX DOUBLE GROUND  
SCOMPARTO INTERNO DOPPIO FONDO

PACK 5

	Medium 400375	Large 400376
Ancho Width	49 cm	54 cm
Fondo Depth	29 cm	32 cm
Altura Height	48 cm	52 cm
Cajón Inside Box	13 cm	15 cm



400375.102  
400376.102



400375.302  
400376.302



400375.306  
400376.306



400375.307  
400376.307

## MEDIUM & TRAVEL BAG

Bolsa de deporte con bolsillo interior.

Backpack with inner pocket.

PACK 5

	Medium 400236	Large 400280
Ancho Width	54 cm	72 cm
Fondo Depth	23 cm	32 cm
Altura Height	25 cm	32 cm



400236.600  
400280.600

400236.450  
400280.450

400236.700  
400280.700

400236.331  
400280.331

400236.100  
400280.100



## SHOE BAG

Zapatillero. Logos serigrafiados.

Shoe bag. Printed logos.

**PACK 20**



400001.600

400001.450

400001.700

400001.300

400001.100

## PACKABLE

Mochila con bolsillos laterales de rejilla y delantero con cremallera. Plegable dentro del bolsillo situado en la parte trasera.

Backpack with mesh side pockets and front zipper pocket packable in the back pocket.

**PACK 16**



400278.P01

400278.P01

400278.P01

400278.P01

## TRAINING

Saco multiusos realizado con un material rígido que incluye bolsillo exterior con cremallera.

Multipurposes bag made with a rigid material. It features an external pocket with zip.

**PACK 16**



400279.500

400279.900

400279.100

400279.600

## ELBOW PATCH

M L

**PACK 12**



400285.100

400285.200

## CALF

Medias de compresión.  
Compression socks.



PACK 12

M L



400289.021



400289.041



400289.102



400289.201



400289.602



400289.702

## SOCKS

PACK 12

Calcetín tobillero de 2 cm. de altura.  
Ankle-sock. Height 2 cm of leg.

M L



400286.100



400286.200

## SOCKS

PACK 12

Calcetín medio de 22 cm. de altura.  
Middle sock. Height 22 cm of leg.

M L



400287.100



400287.200

## SOCKS

PACK 12

Calcetín alto de 26 cm. de altura.  
Long sock. Height 26 cm of leg.

M L



400288.100



400288.200

## JUMP RODILLERA



Rodillera tejida articulada, con abertura trasera para facilitar movimientos. Proporciona transpirabilidad. Tejido antideslizante para asegurar su posición. Protección interior delantera. Logo serigrafiado.

Articulated knitting kneepad, with backside aperture to make movements easier. Provide sweating. Knitting anti-slip to secure its position. Inside front protection. Printed logo.

50% Cotton 30% Spandex 20% PE Foam  
50% Algodón 30% Spandex 20% PE Foam  
50% Cottone 30% Spandex 20% PE Foam

PACK 4

S M L



400175.100



400175.200



## BLOCK CODERA



Codera tejida articulada, con abertura trasera para facilitar movimientos. Proporciona transpirabilidad. Tejido antideslizante para asegurar su posición. Protección interior delantera. Logo serigrafiado.

Articulated elbow guard, with backside aperture to make movements easier. Provide sweating. Knitting anti-slip to secure its position. Inside front protection. Printed logo.

50% Cotton 30% Spandex 20% PE Foam  
50% Algodón 30% Spandex 20% PE Foam  
50% Cottone 30% Spandex 20% PE Foam

PACK 4

S M L



400176.100



400176.200





## SOCKS

**PACK 12** 75% Cotton 20% PES 5% EA

Calcetín corto 4 cm. de altura de caña. Interior planta, puntera y talón con rizo.  
Short sock. Height 4 cm of leg. Inside sole, toe and heel with curl.

35 - 38 39 - 42 43 - 46



400027.P01



400027.P02

## SOCKS

**PACK 12** 75% Cotton 20% PES 5% EA

Calcetín tobillero. Interior planta, puntera y talón con rizo.

35 - 38 39 - 42 43 - 46

Ankle-sock. Inside sole, toe and heel with curl.



400028.P01



400028.P02

## SOCKS

**PACK 12** 75% Cotton 20% PES 5% EA

Calcetín corto 4 cm. de altura de caña. Interior planta, puntera y talón con rizo.  
Short sock. Height 4 cm of leg. Inside sole, toe and heel with curl.

35 - 38 39 - 42 43 - 46



400027.P03

## SOCKS

**PACK 12** 75% Polyester 25% Spandex. Multicolor pack.

Calcetín tobillero.

35 - 38 39 - 42 43 - 46

Ankle-sock.



400028.P09

## SOCKS

**PACK 12** 75% Cotton 20% PES 5% EA

Calcetín largo, 17 cm. de altura de caña. Interior planta, puntera y talón con rizo.  
Long sock. Height 17 cm of leg. Inside sole, toe and heel with curl.

35 - 38 39 - 42 43 - 46 47 - 50



400032.P01



400032.P02

## SOCKS

**PACK 24** 75% Cotton 20% PES 5% EA. White color pack.

Calcetín medio, 12 cm. de altura de caña. Interior pie con rizo.  
Middle sock. Height 12 cm of leg. Inside sole, toe and heel with curl.

31 - 34 35 - 38 39 - 42 43 - 46



400092.200



**SOCKS** **PACK 12** 75% Cotton 20% PES 5% EA

Calcetín medio, 8 cm. de altura de caña. Interior planta, puntera y talón con rizo.  
Middle sock. Height 8 cm of leg. Inside sole, toe and heel with curl.

31 - 34 35 - 38 39 - 42 43 - 46



400030.P01



400030.P02

**SOCKS** **PACK 12** 75% Polyester 25% Spandex

Calcetín corto 4 cm. de altura de caña. Interior planta, puntera y talón con rizo.  
Short sock. Height 4 cm of leg. Inside sole, toe and heel with curl.

35 - 38 39 - 42 43 - 46



400027.P06

**SOCKS** **PACK 12** 75% Polyester 25% Spandex

Calcetín tobillero.  
Ankle-sock.

35 - 38 39 - 42 43 - 46



400292.P02



400292.P03

**SOCKS** **PACK 12** 75% Polyester 25% Spandex. Multicolor pack.

Calcetín corto. Interior planta, puntera y talón con rizo.

35 - 38 39 - 42 43 - 46

Short sock. Inside sole, toe and heel with curl.

400027.P09



**SOCKS** **PACK 12** 75% Polyester 25% Spandex

Calcetín tobillero.  
Ankle-sock.

35 - 38 39 - 42 43 - 46

Multicolor pack.



400292.P01

**SOCKS** **PACK 12** 75% Polyester 25% Spandex. Multicolor pack.

Calcetín tobillero. Interior planta, puntera y talón con rizo.

31 - 34 35 - 38 39 - 42

Ankle-sock. Inside sole, toe and heel with curl.



400028.P05

# AVAILABLE YEARS UP TO END OF STOCK





1 DISPONIBLE  
AVAILABLE  
DISPONIBILITA  
YEARS UP TO  
END OF STOCK  
2018

# PROLIGA

  SEMI FITTED PRO

Camiseta fabricada en Polyester con rayas verticales degradadas en sublimación. Incorpora tecnología Micro-Mesh en los laterales y axilas para mejorar la transpiración. Cuello diseñado en pico que incluye rib elástico en la parte delantera y puños.

Shorts diseñados en poliéster con sublimación degradada. La cintura es elástica e incorpora cordones para un perfecto ajuste. Con DRY MX, una tecnología capaz de controlar la humedad corporal del deportista.

T-shirt made of polyester with sublimation and vertical degraded stripes. Incorporates Micro-Mesh technology on the sides and underarms to improve breathability. V-neck including elastic ribbon at the front and cuffs.

Shorts designed in polyester with degraded sublimation print. The waist is elastic and features a drawstring for a perfect fit. With DRY MX, a technology capable of controlling the sportsperson's perspiration.

S M L XL 2XL

**A** 100% Polyester Interlock sublimated  
100% Poliester Interlock sublimado  
100% Poliestere Interlock sublimare

**B** 100% Polyester Mesh  
Rejilla 100% Poliester  
Mesh 100% Poliestere

Bordado / Embroidery  
Ricamo



  
ROYAL/DARK NAVY/YELLOW FLUOR  
100678.703 Playing Kit (T-shirt + shorts)



  
LIME PUNCH/GREEN MEDIUM/ORANGE  
100678.413

  
MAGENTA LIGHT PURPLE/MAGENTA PURPLE/  
YELLOW FLUOR  
100678.530



  
RED/CHILLE PIPPER/TURQUOISE FLUOR  
100678.615

  
ANTHRACITE/BLACK/PINK FLUOR  
100678.151



TO END  
OF STOCK

1 DISPONIBLE  
AVAILABLE  
DISPONIBILITA  
YEARS UP TO  
END OF STOCK  
2018

# SILVER

VERSION



MEN

WOMAN

SEMI FITTED PRO

**A** 100% Polyester Interlock  
100% Polyester Interlock  
100% Poliestere Interlock

**B** 100% Polyester Mesh  
Rejilla 100% Poliestere  
Mesh 100% Poliestere

Camiseta diseñada con doble cuello a dos tejidos, interior en rib elástico y exterior en tejido base, canesú con serigrafía en plata metalizada, medio costado. Incorpora tecnología Mesh para mejorar la transpiración. Con DRY MX, una tecnología capaz de controlar la humedad corporal del deportista.

T-shirt designed with a double collar in two fabrics, the inner in ribbed elastic and the outer in base fabric, the yoke has one side silk-screened in metallic silver. Incorporates Mesh technology to improve breathability. With DRY MX, a technology capable of controlling the sportsperson's perspiration.

S M L XL 2XL



Bordado / Embroidery  
Ricamo

**ROYAL/LIMELIGHT**  
100651.700 Short Sleeve T-shirt



**RED/WHITE**  
100651.602



**BLACK/WHITE**  
100651.102



**CANNEL BAY/BURGUNDY**  
100651.471



**GREEN MEDIUM/WHITE**  
100651.452



**WHITE/WHITE**  
100651.200



**ORANGE/BLACK**  
100651.801



**DARK NAVY/CORAL**  
100651.331

Camiseta ajustada con abertura de cuello redondo en tejido base. Las mangas están realizadas con Jacquard a doble cara y color, la espalda y la parte delantera en Jacquard. Con DRY MX, una tecnología capaz de controlar la humedad corporal del deportista.

Tightfitting T-shirt with a rounded neck in base fabric. The sleeves are made using double-sided bi-colour Jacquard, as are the back and front. With DRY MX, a technology capable of controlling the sportsperson's perspiration.

S M L XL 2XL

**A** 100% Polyester Jacquard  
100% Polièster Jacquard  
100% Polièstere jacquard

**B** 96% Polyester, 4% Spandex Stretch Jacquard  
96% Polièster, 4% Spandex Stretch Jacquard  
96% Polièstere, 4% Spandex Stretch Jacquard

T D FITTED



TURQOUISE FLUOR/BLACK  
100652.013 Short Sleeve T-shirt



LIME PUNCH/BLACK  
100652.401



RED/BLACK  
100652.601



# EMOTION

1 DISPONIBLE  
AVAILABLE  
DISPONIBILITA  
YEARS UP TO  
END OF STOCK  
2018



1 DISPONIBLE  
AVAILABLE  
DISPONIBILITA  
YEARS UP TO  
END OF STOCK  
2017

# STANDARD

S	M	L	XL	2XL-3XL
6XS-5XS	4XS-3XS	2XS	XS	

**A** 100% Polyester Interlock sublimated.  
100% Poliester Interlock sublimado.  
100% Poliestere Interlock sublimare.



**A**



TODOS LOS COLORES DISPONIBLES EN MANGA LARGA.

ALL COLOURS AVAILABLE IN LONG SLEEVE.

ROYAL/WHITE

100159.700 Short Sleeve  
100253.700 Long Sleeve

VIOLET/WHITE

100159.550 Short Sleeve  
100253.550 Long Sleeve

GREEN MEDIUM/WHITE

100159.450 Short Sleeve  
100253.450 Long Sleeve

RED/WHITE

100159.600 Short Sleeve  
100253.600 Long Sleeve

BLACK/WHITE

100159.100 Short Sleeve  
100253.100 Long Sleeve

SKY BLUE/WHITE

100159.350 Short Sleeve  
100253.350 Long Sleeve

NAVY/WHITE

100159.300 Short Sleeve  
100253.300 Long Sleeve



1 DISPONIBLE  
AVAILABLE  
DISPONIBILITA  
YEARS UP TO  
END OF STOCK  
2017

# PREMIER

S	M	L	XL	2XL-3XL
6XS-5XS	4XS-3XS	2XS	XS	

**A** 100% Polyester Interlock sublimated.  
100% Poliester Interlock sublimado.  
100% Poliestere Interlock sublimare.



**A**



NAVY/RED  
100157.306  
Short Sleeve

WHITE/ROYAL  
100157.207  
Short Sleeve

WHITE/RED  
100157.206  
Short Sleeve

WHITE/BLACK  
100157.201  
Short Sleeve

YELLOW/RED  
100157.906  
Short Sleeve



**1** DISPONIBLE  
AVAILABLE  
DISPONIBILITA  
YEARS UP TO  
END OF STOCK  
2017

# CREW

S	M	L	XL	2XL-3XL
6XS-5XS	4XS-3XS	2XS	XS	



**A** 100% Polyester Interlock  
100% Polyester Interlock  
100% Poliestere Interlock

Interlock

<p><b>A</b></p>				
<p>WHITE/BLACK/RED 100224.206 Short Sleeve</p>	<p>RED/WHITE/NAVY 100224.600 Short Sleeve</p>	<p>VIOLET/WHITE/BLACK 100224.550 Short Sleeve</p>	<p>WHITE/RED/NAVY 100224.200 Short Sleeve</p>	<p>GREEN MEDIUM/WHITE/BLACK 100224.450 Short Sleeve</p>
<p>WINE/WHITE/NAVY 100224.650 Short Sleeve</p>	<p>SKY BLUE/WHITE/NAVY 100224.350 Short Sleeve</p>	<p>YELLOW/ROYAL/NAVY 100224.900 Short Sleeve</p>	<p>WHITE/NAVY/ROYAL 100224.207 Short Sleeve</p>	<p>ROYAL/WHITE/NAVY 100224.700 Short Sleeve</p>

# FLUOR

ONLY SHORT SLEEVE  
SOLO MANGA CORTA  
SOLO MANICA CORTA

# CHAMPION III

1  
DISPONIBLE  
AVAILABLE  
DISPONIBILITA  
YEARS UP TO  
END OF STOCK  
2018



**TURQUOISE FLUOR/BLACK**  
100014.011 Short Sleeve



**DARK ORANGE FLUOR/BLACK**  
100014.041 Short Sleeve



**PINK FLUOR/BLACK**  
100014.031 Short Sleeve



**GREEN FLUOR/BLACK**  
100014.021 Short Sleeve

S	M	L	XL	2XL-3XL
6XS-5XS	4XS-3XS	2XS	XS	

**A** 100% Polyester Interlock  
100% Polyester Interlock  
100% Poliestere Interlock

**B** Mesh n°8 100% Polyester  
Rejilla n°8 100% Poliester  
Mesh n°8 100% Poliestere



Bordado / Embroidery  
Ricamo



**ROYAL/YELLOW**  
100014.709 Short Sleeve  
100015.709 Long Sleeve



**NAVY/WHITE**  
100014.302 Short Sleeve  
100015.302 Long Sleeve



**ROYAL/WHITE**  
100014.702 Short Sleeve  
100015.702 Long Sleeve



**GREEN MEDIUM/BLACK**  
100014.451 Short Sleeve  
100015.451 Long Sleeve



**RED/YELLOW**  
100014.609 Short Sleeve  
100015.609 Long Sleeve



**YELLOW/ROYAL**  
100014.907 Short Sleeve  
100015.907 Long Sleeve



**BLACK/WHITE**  
100014.102 Short Sleeve  
Manga corta  
Manica corta



**BLACK/WHITE**  
100015.102 Long Sleeve  
Manga larga  
Manica lunga



**NAVY/YELLOW**  
100014.309 Short Sleeve  
100015.309 Long Sleeve



**RED/BLACK**  
100014.601 Short Sleeve  
100015.601 Long Sleeve



**WHITE/ROYAL**  
100014.207 Short Sleeve  
100015.207 Long Sleeve



**GREEN MEDIUM/RED**  
100014.456 Short Sleeve  
100015.456 Long Sleeve



**NAVY/RED**  
100014.306 Short Sleeve  
100015.306 Long Sleeve



**RED/WHITE**  
100014.602 Short Sleeve  
100015.602 Long Sleeve



**WHITE/RED**  
100014.206 Short Sleeve  
100015.206 Long Sleeve



**ORANGE/BLACK**  
100014.801 Short Sleeve  
100015.801 Long Sleeve



Socks 90% polyamide, 10% elasthan  
 Media 90% poliamida, 10% elasthan  
 Calzettoni 90% polyamide, 10% elasthan

# ZEBRA

PACK  
INDIVIDUAL

M	L
34 - 39	40 - 46



Media dirigida a profesionales. Con refuerzo en el pie y tejido Jacquard para un mejor ajuste sujeción. Perfecciona el rendimiento del futbolista.

Knee socks aimed at professionals. Reinforced toe and Jacquard fabric for best fit and grip. Improves the player's performance.



DARK NAVY  
400145.331 Socks



WHITE  
400145.200 Socks

S	M	L
28 - 33	34 - 39	40 - 46

Socks 90% polyamide, 10% elasthan.  
 Media 90% poliamida, 10% elasthan.  
 Calzettoni 90% polyamide, 10% elasthan.

# ZEBRA

PACK  
5



Medias diseñadas en listado horizontal con la mezcla de dos colores. Ajuste óptimo.

Knee socks designed in a horizontal direction mixing two colours. Optimal fit.



ROYAL/WHITE  
ZEBRA 113



BLACK/YELLOW  
ZEBRA 105



GREEN/WHITE  
ZEBRA 189



BLACK/RED  
ZEBRA 400



BLACK/WHITE  
ZEBRA 101



RED/WHITE  
ZEBRA 103



Camiseta de portero diseñada con cuello redondo que incluye rib para un mejor ajuste. En la parte delantera destaca una estampación decorativa. Para favorecer la transpiración incorpora la tecnología Micro-Mesh en las axilas y costados.

Goalkeeper shirt designed with a rounded collar including ribbing for a better fit. There is printed decoration on the front. To enhance breathability it includes Micro-Mesh technology on the underarms and sides.

S	M	L	XL	2XL-3XL
6XS-5XS	4XS-3XS	2XS	XS	

# DERBY III

1 DISPONIBLE  
AVAILABLE  
DISPONIBILITA  
YEARS UP TO  
END OF STOCK  
2018

**A** 100% Polyester Interlock sublimated  
100% Poliester Interlock sublimado  
100% Poliestere Interlock sublimare

**B** 100% Polyester Mesh  
Rejilla 100% Poliester  
Mesh 100% Poliestere



Bordado / Embroidery  
Ricamo



Serigrafado /  
Printed /  
Stampato

SEMI FITTED



**LIGHT BURGUNDY**  
100522.650



**LIGHT ORANGE**  
100522.822



**DARK TURQUIOUSE**  
100522.430



**GREEN MENTA**  
100522.400 Goalkeeper long sleeve T-shirt

# PROTEC

100% Polyester heavy interlock  
100% Poliester heavy interlock  
100% Poliestere heavy interlock



712/101 Pirate Pants 100% polyester

S	M	L	XL	2XL
---	---	---	----	-----



Acolchado  
Padding



WITH  
ELASTIC  
BAND



**BLACK/TURQUIOSE FLUOR**  
100448.116 Pirate pants

S	M	L	XL	2XL
5XS	4XS	3XS	2XS	XS



Acolchado  
Padding

**BLACK/CORAL FLUOR**  
100448.119 Pirate pants

REGULAR



Bordado / Embroidery  
Ricamo



**RED/BLACK**  
100011.600 Short Sleeve

**A** 100% Polyester Interlock  
100% Poliester Interlock  
100% Poliestere Interlock

# ARBITRO



Bordado / Embroidery  
Ricamo



**RED/BLACK**  
100434.600 Long Sleeve

S	M	L	XL
---	---	---	----



Camiseta diseñada para baloncesto con cuello pico. La espalda incorpora tecnología Micro-Mesh para favorecer la transpiración. En los costados se añaden vivos y serigrafía con la J. Con DRY MX, una tecnología capaz de controlar la humedad corporal del deportista.

T-shirt designed for basketball with V-neck. Back features Micro-Mesh technology enhancing breathability. Stripes and silk screen printing on the sides with the letter "J". With DRY MX, a technology capable of controlling the sportsperson's perspiration.

S	M	L	XL	2XL-3XL
6XS-5XS	4XS-3XS	2XS	XS	

**A** 100% Polyester Interlock  
100% Polyester Interlock  
100% Polyester Interlock

# CANCHA II

1  
DISPONIBLE  
AVAILABLE  
DISPONIBILITA  
YEARS UP TO  
END OF STOCK  
2018



**GREEN MEDIUM/WHITE** 100049.450 Sleeveless  
**ORANGE/BLACK** 100049.800 Sleeveless  
**BLACK/YELLOW** 100049.100 Sleeveless  
**WHITE/BLACK** 100049.200 Sleeveless  
**ROYAL/WHITE** 100049.700 Sleeveless  
**RED/BLACK** 100049.600 Sleeveless  
**YELLOW/ROYAL** 100049.900 Sleeveless  
**NAVY/RED** 100049.300 Sleeveless

1  
DISPONIBLE  
AVAILABLE  
DISPONIBILITA  
YEARS UP TO  
END OF STOCK  
2018

# TRIPLE CUBRE

S	M	L	XL	2XL	3XL	4XL
2XS			XS			

**A** Interlock 100% polyester  
Interlock 100% polyester  
Interlock 100% Polyester

**B** Mesh 100% Polyester  
Rejilla 100% Polyester  
Mesh 100% Polyester



**ROYAL** 100282.700 Short Sleeve  
**VIOLET** 100282.550 Short Sleeve  
**GREEN MEDIUM** 100282.450 Short Sleeve



**BLACK** 100282.100 Short Sleeve  
**RED** 100282.600 Short Sleeve  
**WHITE** 100282.200 Short Sleeve  
**SKY** 100282.350 Short Sleeve  
**YELLOW** 100282.900 Short Sleeve  
**NAVY** 100282.300 Short Sleeve

# PIVOT

XS-S	M	L	XL	2XL-3XL	4XL
------	---	---	----	---------	-----

**A** 100% Polyester Interlock  
100% Polyester Interlock  
100% Polyester Interlock



**DARK NAVY** 2011.13.30  
**BLACK** 2011.13.10

TO  
END  
OF  
STOCK

1

DISPONIBILE  
AVAILABLE  
DISPONIBILITA  
YEARS UP TO  
END OF STOCK  
2017

# SPACE SET

S	M	L	XL	2XL	3XL	4XL
4XS-3XS			2XS		XS	

**A** 100% Polyester.  
100% Poliester.  
100% Poliestere.

**B** 100% Polyester interlock.  
100% Poliester interlock.  
100% Poliestere interlock.



**LIME PUNCH/DARK NAVY**  
100188.403 Set basket



**ROYAL/WHITE**  
100188.702 Set basket



**WHITE/ROYAL**  
100188.207 Set basket



**GREEN MEDIUM/BLACK**  
100188.451 Set basket



**RED/WHITE**  
100188.602 Set basket



**SKY/NAVY**  
100188.353 Set basket



**BLACK/WHITE**  
100188.102 Set basket



**WHITE/NAVY**  
100188.203 Set basket



**GREEN MEDIUM/GOLD**  
100188.400 Set basket



**YELLOW/BLACK**  
100188.901 Set basket



**NAVY/TURQUOISE**  
100188.316 Set basket



**VIOLET/GOLD**  
100188.550 Set basket



**RED/BLACK**  
100188.601 Set basket



**ROYAL/GOLD**  
100188.700 Set basket

S	M	L	XL	2XL	3XL
4XS-3XS	2XS		XS		

**A** 100% Polyester 210 grs.  
100% Poliester 210 grs.  
100% Poliestere 210 grs.

  **REGULAR**

# PRORUGBY

**1** DISPONIBLE  
AVAILABLE  
DISPONIBILITA  
YEARS UP TO  
END OF STOCK  
2017



**BLACK/RED**  
100173.106 Short Sleeve



**GREEN MEDIUM/BLACK**  
100173.401 Short Sleeve



**BLACK/WHITE**  
100173.102 Short Sleeve



**ROYAL/BLACK**  
100173.703 Short Sleeve



**SKY/WHITE**  
100173.352 Short Sleeve



**RED/NAVY**  
100173.603 Short Sleeve



**NAVY/WHITE**  
100173.302 Short Sleeve



**B** 100% Polyester heavy interlock.  
100% Poliester heavy interlock.  
100% Poliestere heavy interlock.

S	M	L	XL	2XL	3XL
4XS-3XS	2XS		XS		



**NAVY**  
100441.300 Shorts



**BLACK**  
100441.100 Shorts



**WHITE**  
100441.200 Shorts

**1** DISPONIBLE  
AVAILABLE  
DISPONIBILITA  
YEARS UP TO  
END OF STOCK  
2017

# MYSKIN

Camiseta diseñada en cuello redondo que incorpora costuras planas para evitar cualquier rozadura. Con DRY MX una tecnología capaz de controlar la humedad corporal del deportista.  
T-shirt designed with a rounded collar incorporating flat seams to prevent chafing. With DRY MX, a technology capable of controlling the sportsperson's perspiration.

XS	S	M	L	XL	2XL-3XL
----	---	---	---	----	---------

  **FITTED**

**A** 94% Polyester, 6% elastan  
94% Poliester, 6% elastan  
94% Poliestere, 6% elastan

Bordado / Embroidery  
Ricamo



**RED/BLACK**  
100435.601 Short Sleeve



**ROYAL/WHITE**  
100435.702 Short Sleeve



**BLACK/WHITE**  
100435.102 Short Sleeve



**RASPBERRY/BLACK**  
100435.501 Short Sleeve



**GREEN MEDIUM/WHITE**  
100435.452 Short Sleeve



**NAVY/WHITE**  
100435.302 Short Sleeve



**WHITE**  
100435.200 Short Sleeve

1 DISPONIBILE  
AVAILABLE  
DISPONIBILITA  
YEARS UP TO  
END OF STOCK  
2017

# BIKE

  **FITTED**

S M L XL 2XL ~~88,00€~~

**A** 92% Polyester brushed 8% EA  
92% Poliester brushed 8% EA  
92% Poliestere brushed 8% EA



 **BLACK**

4417.24.1021 Long riding suit / Malla larga ciclismo /  
Maglia lunga in bicicletta

S M L XL 2XL 100201. 48,00 €  
100201. ~~32,00€~~ 100199. 62,00 €  
100199. ~~34,00€~~



 **ROYAL/SKY/WHITE**  
100201.716 Shorts Sleeve



 **YELLOW/ROYAL/WHITE**  
100201.907 Shorts Sleeve



 **RED/BLACK/WHITE**  
100201.601 Shorts Sleeve



 **FLUOR GREEN/BLACK/WHITE**  
100201.021 Shorts Sleeve



 **WHITE/BLACK**  
100199.102 Body



 **WHITE/NAVY**  
100199.302 Body



 **WHITE/ROYAL**  
100199.702 Body



 **WHITE/RED**  
100199.602 Body

**A** Short Sleeve 100% Polyester  
Manga corta 100% Poliester  
Manica corta 100% Poliestere

**B** 80% Polyamide 20% EA  
80% Poliamida 20% EA  
80% Poliamide 20% EA

1

DISPONIBLE  
AVAILABLE  
DISPONIBILITA  
YEARS UP TO  
END OF STOCK  
2018

# SPRINT

S M L XL 2XL

T FITTED

Culote de ciclismo que destaca por el degradado en sublimación. Incorpora unos tirantes para una mejor sujeción diseñados con la tecnología Micro-Mesh que favorece la transpiración. Con costuras flatlock en los costados para evitar rozamientos. Badana realizada en silicona.

Cycling shorts with sublimation print degradation. Incorporates straps for a better hold designed using Micro-Mesh technology enhancing breathability. With flatlock stitching on the sides to prevent chafing. Silicone bandanna.

**A** 90% Polyester 10% EA  
90% Poliester 10% EA  
90% Poliestere 10% EA

**B** 80% Nylon - 20% Elastane  
80% Nylon - 20% elastano  
80% Nylon - 20% elasthan



Serigrafiado /  
Printed /  
Stampato



STELLAR/DARK NAVY/GREEN FLUOR

100524.300 Body



ANTHRACITE/BLACK/YELLOW FLUOR

100524.110 Body



DARK ROYAL/BLACK/DARK ORANGE FLUOR

100524.107 Body



RED/BLACK/WHITE

100524.601 Body

Serigrafiado /  
Printed /  
Stampato



CREMALLERA  
ZIPPER



FLUOR GREEN/DARK NAVY

100523.020 Short sleeve



FLUOR YELLOW/BLACK/  
ANTHRACITE

100523.060 Short sleeve



DARK ORANGE FLUOR/DARK ROYAL/  
TURQUOISE FLUOR

100523.040 Short sleeve



RED/RED/LUNAR ROCK

100523.611 Short sleeve

Maillot de ciclismo ajustado con cremallera en la parte frontal, elástico y cinta con silicona en el bajo para favorecer el agarre y la sujeción. Incorpora protección en la cremallera del cuello y bolsillos en la parte trasera.

Tight fit cycling jersey with zip on the front, elastic and silicone tape lower down to enhance grip and fit. Incorporates protection for the collar zip and back pockets.

**A** 95% Polyester 5% EA  
95% Poliester 5% EA  
95% Poliestere 5% EA



# ELITE V

**1** DISPONIBLE AVAILABLE DISPONIBILITA YEARS UP TO END OF STOCK 2018

S	M	L	XL	2XL
4XS-3XS	2XS	XS		

**RED/BLACK**  
100400.601  
Sweatshirt 90% Polyester 10% EA



BOLSILLO CON CREMALLERA POCKET WITH ZIPPER

Chaqueta con capucha y cremallera indicada para deportistas que buscan la máxima comodidad, resistencia y transpirabilidad. Bolsillos laterales. Fabricada en poliéster.  
Zipped jacket with hood recommended for sports people looking for maximum comfort, resistance and breathability. Side pockets. Made of polyester.

**GREY/BLACK/RED**  
100398.251 Sweatshirt fleece 100% Polyester



**GREY/RED/BLACK**  
100393.256 Short Sleeve  
95% Polyester 5% EA

Camiseta de manga corta fabricada en poliéster y elastano que aporta más resistencia y elasticidad, ofreciendo una libertad total de movimientos sin deformar la prenda. Incorpora el sistema DRY MX para evacuar el sudor de forma rápida y ayudar a la transpiración. Tejido en forma de rejilla, MESH, en las axilas para mejorar la entrada y salida de aire y mantener la temperatura corporal.  
T-shirt with short sleeves made in polyester and elastane providing greater toughness and elasticity, offering complete freedom of movement without the garment losing shape. Includes the DRY MX system to wick perspiration away from the skin quickly and to enhance breathability.  
Grid MESH fabric underarms for improved air circulation and to keep body temperature constant.



**RED/BLACK/GREY**  
100393.611 Short Sleeve  
95% Polyester 5% EA

Sudadera con media cremallera realizada en poliéster y elastano que le aporta mayor resistencia y elasticidad, ofreciendo una libertad total de movimientos sin deformar la prenda. Incorpora el sistema DRYMX para evacuar el sudor de forma rápida. Incluye orificios para los pulgares para mantener las mangas en su sitio y que no entre aire en el interior.  
Sweatshirt with half zip manufactured using polyester and elastane providing greater resistance and elasticity, offering complete freedom of movement, without the garment losing its shape. Includes the DRY MX system to wick perspiration away from the skin quickly. Includes holes for your thumbs on the cuffs to keep the sleeves in place and prevent air from getting inside.



BOLSILLO POCKET

BOLSILLO CON CREMALLERA POCKET WITH ZIPPER

**BLACK/RED**  
100396.106 Long tight 90% Polyester 10% EA

**BLACK/RED/GREY**  
100399.106 Long pant 100% Polyester fleece

Malla larga realizada en poliéster y elastano que aporta mayor resistencia y elasticidad, ofreciendo una libertad total de movimientos sin deformar la prenda. Incorpora el sistema DRYMX para evacuar el sudor de forma rápida. Con bolsillo trasero para guardar pequeños objetos con seguridad, ventilación en las piernas y unas prácticas cremalleras en los tobillos para un mejor ajuste.  
Manufactured using polyester and elastane providing greater resistance and elasticity, offering complete freedom of movement, without the garment losing its shape. Includes the DRY MX system to wick perspiration away from the skin quickly. Includes a back pocket for safe storage of small objects, breathable legs and practical zippers at the ankles for a better fit.

Pantalón largo realizado en Poliéster, un tejido que aporta una máxima resistencia y comodidad. Ajustado en los tobillos para mayor sujeción y cierre con cremallera.  
Long pants made of polyester, a fabric that provides maximum toughness and comfort. Adjusted at the ankles for greater fit and zip closure.



**RED/BLACK/GREY**  
100394.611  
Sleeveless 95% Polyester 5% EA

Camiseta sin mangas fabricada en poliéster y elastano que aporta más resistencia y elasticidad, ofreciendo una libertad total de movimientos sin deformar la prenda. Incorpora tecnología Micro-Mesh en la espalda para favorecer la transpiración. Con DRY MX una tecnología capaz de controlar la humedad corporal del deportista.  
Manufactured using polyester and elastane providing greater resistance and elasticity, offering complete freedom of movement, without the garment losing its shape. Back features Micro-Mesh technology enhancing breathability. With DRY MX, a technology capable of controlling the sportsperson's perspiration.



**GREY/RED/BLACK**  
100394.256  
Sleeveless 95% Polyester 5% EA



**RED/BLACK**  
100395.611  
Short 95% Polyester 5% EA

Short de running indicado para deportistas que buscan la máxima comodidad y transpirabilidad. Está realizado en poliéster y elastano que aporta mayor resistencia y elasticidad, ofreciendo una libertad total de movimientos sin deformar la prenda. Incorpora el sistema DRYMX para evacuar el sudor de forma rápida.  
Running shorts for sports people looking for maximum comfort and breathability. Manufactured using polyester and elastane providing greater resistance and elasticity, offering complete freedom of movement, without the garment losing its shape. Includes the DRY MX system to wick perspiration away from the skin quickly.

BOLSILLO CON CREMALLERA POCKET WITH ZIPPER

BOLSILLO POCKET



**RED/BLACK**  
100397.106  
Short tight 90% Polyester 10% EA

Malla corta realizada en poliéster y elastano que aporta mayor resistencia y elasticidad, ofreciendo una libertad total de movimientos sin deformar la prenda. Incorpora el sistema DRYMX para evacuar el sudor de forma rápida. Con bolsillo trasero para guardar pequeños objetos con seguridad.  
Manufactured using polyester and elastane providing greater resistance and elasticity, offering complete freedom of movement, without the garment losing its shape. Includes the DRY MX system to wick perspiration away from the skin quickly. With back pocket for storing small items safely.



Camiseta de manga corta fabricada en poliéster y elastano que aporta más resistencia y elasticidad, ofreciendo una libertad total de movimientos sin deformar la prenda. Incorpora el sistema DRY MX para evacuar el sudor de forma rápida y ayudar a la transpiración. Tejido en forma de rejilla, MESH, en las axilas para mejorar la entrada y salida de aire y mantener la temperatura corporal.

T-shirt with short sleeves made in polyester and elastane providing greater toughness and elasticity, offering complete freedom of movement without the garment losing shape. Includes the DRY MX system to wick perspiration away from the skin quickly and to enhance breathability.

Grid MESH fabric underarms for improved air circulation and to keep body temperature constant.



FLUOR YELLOW/BLACK/ANTHRACITE

100393.061 Short Sleeve  
95% Polyester 5% EA



BOLSILLO CON CREMALLERA POCKET WITH ZIPPER

Chaqueta con capucha y cremallera indicada para deportistas que buscan la máxima comodidad, resistencia y transpirabilidad. Bolsillos laterales. Fabricada en poliéster.

Zipped jacket with hood recommended for sports people looking for maximum comfort, resistance and breathability. Side pockets. Made of polyester.

ANTHRACITE/BLACK/FLUOR YELLOW

100398.170 Sweatshirt fleece 100% Polyester



S	M	L	XL	2XL
4XS-3XS	2XS	XS		

ELITE V

1 DISPONIBLE AVAILABLE DISPONIBILITA YEARS UP TO END OF STOCK 2018

FLUOR YELLOW/BLACK/ANTHRACITE

100400.061 Sweatshirt 90% Polyester 10% EA

Sudadera con media cremallera realizada en poliéster y elastano que le aporta mayor resistencia y elasticidad, ofreciendo una libertad total de movimientos sin deformar la prenda. Incorpora el sistema DRYMX para evacuar el sudor de forma rápida. Incluye orificios para los pulgares para mantener las mangas en su sitio y que no entre aire en el interior.

Sweatshirt with half zip manufactured using polyester and elastane providing greater resistance and elasticity, offering complete freedom of movement, without the garment losing its shape. Includes the DRY MX system to wick perspiration away from the skin quickly. Includes holes for your thumbs on the cuffs to keep the sleeves in place and prevent air from getting inside.



Camiseta sin mangas fabricada en poliéster y elastano que aporta más resistencia y elasticidad, ofreciendo una libertad total de movimientos sin deformar la prenda. Incorpora tecnología Micro-Mesh en la espalda para favorecer la transpiración. Con DRY MX una tecnología capaz de controlar la humedad corporal del deportista.

Manufactured using polyester and elastane providing greater resistance and elasticity, offering complete freedom of movement, without the garment losing its shape. Back features Micro-Mesh technology enhancing breathability. With DRY MX, a technology capable of controlling the sportsperson's perspiration.



FLUOR YELLOW/BLACK/ANTHRACITE

100394.061 Sleeveless 95% Polyester 5% EA



BLACK  
100396.110 Long tight 90% Polyester 10% EA



BOLSILLO POCKET



BLACK/ANTHRACITE/FLUOR YELLOW  
100399.121 Long pant 100% Polyester fleece

Pantalón largo realizado en Poliéster, un tejido que aporta una máxima resistencia y comodidad. Ajustado en los tobillos para mayor sujeción y cierre con cremallera.

Long pants made of polyester, a fabric that provides maximum toughness and comfort. Adjusted at the ankles for greater fit and zip closure.

Malla larga realizada en poliéster y elastano que aporta mayor resistencia y elasticidad, ofreciendo una libertad total de movimientos sin deformar la prenda. Incorpora el sistema DRYMX para evacuar el sudor de forma rápida. Con bolsillo trasero para guardar pequeños objetos con seguridad, ventilación en las piernas y unas prácticas cremalleras en los tobillos para un mejor ajuste.

Manufactured using polyester and elastane providing greater resistance and elasticity, offering complete freedom of movement, without the garment losing its shape. Includes the DRY MX system to wick perspiration away from the skin quickly. Includes a back pocket for safe storage of small objects, breathable legs and practical zippers at the ankles for a better fit.

BLACK/FLUOR YELLOW/ANTHRACITE

100394.121 Sleeveless 95% Polyester 5% EA



BLACK/FLUOR YELLOW  
100395.121 Short 95% Polyester 5% EA

BOLSILLO CON CREMALLERA POCKET WITH ZIPPER

BOLSILLO POCKET



BLACK  
100397.110 Short tight 90% Polyester 10% EA

Malla corta realizada en poliéster y elastano que aporta mayor resistencia y elasticidad, ofreciendo una libertad total de movimientos sin deformar la prenda. Incorpora el sistema DRYMX para evacuar el sudor de forma rápida. Con bolsillo trasero para guardar pequeños objetos con seguridad.

Manufactured using polyester and elastane providing greater resistance and elasticity, offering complete freedom of movement, without the garment losing its shape. Includes the DRY MX system to wick perspiration away from the skin quickly. With back pocket for storing small items safely.

Short de running indicado para deportistas que buscan la máxima comodidad y transpirabilidad. Está realizado en poliéster y elastano que aporta mayor resistencia y elasticidad, ofreciendo una libertad total de movimientos sin deformar la prenda. Incorpora el sistema DRYMX para evacuar el sudor de forma rápida.

Running shorts for sports people looking for maximum comfort and breathability. Manufactured using polyester and elastane providing greater resistance and elasticity, offering complete freedom of movement, without the garment losing its shape. Includes the DRY MX system to wick perspiration away from the skin quickly.



# ELITE V

1 DISPONIBLE AVAILABLE DISPONIBILITA YEARS UP TO END OF STOCK 2018

S	M	L	XL	2XL
4XS-3XS	2XS	XS		

**FLUOR GREEN/DARK NAVY**  
100400.023  
Sweatshirt 90% Polyester 10% EA



BOLSILLO CON CREMALLERA POCKET WITH ZIPPER

Chaqueta con capucha y cremallera indicada para deportistas que buscan la máxima comodidad, resistencia y transpirabilidad. Bolsillos laterales. Fabricada en poliéster.

Zippered jacket with hood recommended for sports people looking for maximum comfort, resistance and breathability. Side pockets. Made of polyester.

**DARK BLUE/DARK NAVY/FLUOR GREEN**  
100398.703 Sweatshirt fleece  
100% Polyester



**FLUOR GREEN/DARK NAVY/DARK BLUE**  
100393.024  
Short Sleeve 95% Polyester 5% EA

Camiseta de manga corta fabricada en poliéster y elastano que aporta más resistencia y elasticidad, ofreciendo una libertad total de movimientos sin deformar la prenda. Incorpora el sistema DRY MX para evacuar el sudor de forma rápida y ayudar a la transpiración. Tejido en forma de rejilla, MESH, en las axilas para mejorar la entrada y salida de aire y mantener la temperatura corporal.

T-shirt with short sleeves made in polyester and elastane providing greater toughness and elasticity, offering complete freedom of movement without the garment losing shape. Includes the DRY MX system to wick perspiration away from the skin quickly and to enhance breathability.

Grid MESH fabric underarms for improved air circulation and to keep body temperature constant.



**DARK BLUE/DARK NAVY/FLUOR GREEN**  
100393.717  
Short Sleeve 95% Polyester 5% EA

Sudadera con media cremallera realizada en poliéster y elastano que le aporta mayor resistencia y elasticidad, ofreciendo una libertad total de movimientos sin deformar la prenda. Incorpora el sistema DRYMX para evacuar el sudor de forma rápida. Incluye orificios para los pulgares para mantener las mangas en su sitio y que no entre aire en el interior.

Sweatshirt with half zip manufactured using polyester and elastane providing greater resistance and elasticity, offering complete freedom of movement, without the garment losing its shape. Includes the DRY MX system to wick perspiration away from the skin quickly. Includes holes for your thumbs on the cuffs to keep the sleeves in place and prevent air from getting inside.



BOLSILLO POCKET

BOLSILLO CON CREMALLERA POCKET WITH ZIPPER

**DARK NAVY/DARK BLUE**  
100396.300 Long tight 90% Polyester 10% EA

**DARK NAVY/DARK BLUE/FLUOR GREEN**  
100399.307 Long pant 100% Polyester fleece

Malla larga realizada en poliéster y elastano que aporta mayor resistencia y elasticidad, ofreciendo una libertad total de movimientos sin deformar la prenda. Incorpora el sistema DRYMX para evacuar el sudor de forma rápida. Con bolsillo trasero para guardar pequeños objetos con seguridad, ventilación en las piernas y unas prácticas cremalleras en los tobillos para un mejor ajuste.

Manufactured using polyester and elastane providing greater resistance and elasticity, offering complete freedom of movement, without the garment losing its shape. Includes the DRY MX system to wick perspiration away from the skin quickly. Includes a back pocket for safe storage of small objects, breathable legs and practical zippers at the ankles for a better fit.

Pantalón largo realizado en Poliéster, un tejido que aporta una máxima resistencia y comodidad. Ajustado en los tobillos para mayor sujeción y cierre con cremallera.

Long pants made of polyester, a fabric that provides maximum toughness and comfort. Adjusted at the ankles for greater fit and zip closure.



**DARK BLUE/DARK NAVY/FLUOR GREEN**  
100394.717  
Sleeveless 95% Polyester 5% EA

Camiseta sin mangas fabricada en poliéster y elastano que aporta más resistencia y elasticidad, ofreciendo una libertad total de movimientos sin deformar la prenda. Incorpora tecnología Micro-Mesh en la espalda para favorecer la transpiración. Con DRY MX una tecnología capaz de controlar la humedad corporal del deportista.

Manufactured using polyester and elastane providing greater resistance and elasticity, offering complete freedom of movement, without the garment losing its shape. Back features Micro-Mesh technology enhancing breathability. With DRY MX, a technology capable of controlling the sportsperson's perspiration.



**FLUOR GREEN/DARK NAVY/DARK BLUE**  
100394.024  
Sleeveless 95% Polyester 5% EA



**BLUE/DARK NAVY/FLUOR GREEN**  
100395.717  
Short 95% Polyester 5% EA

BOLSILLO CON CREMALLERA POCKET WITH ZIPPER

BOLSILLO POCKET

Short de running indicado para deportistas que buscan la máxima comodidad y transpirabilidad. Está realizado en poliéster y elastano que aporta mayor resistencia y elasticidad, ofreciendo una libertad total de movimientos sin deformar la prenda. Incorpora el sistema DRYMX para evacuar el sudor de forma rápida.

Running shorts for sports people looking for maximum comfort and breathability. Manufactured using polyester and elastane providing greater resistance and elasticity, offering complete freedom of movement, without the garment losing its shape. Includes the DRY MX system to wick perspiration away from the skin quickly.



**DARK NAVY/BLUE**  
100397.300  
Short tight 90% Polyester 10% EA

Malla corta realizada en poliéster y elastano que aporta mayor resistencia y elasticidad, ofreciendo una libertad total de movimientos sin deformar la prenda. Incorpora el sistema DRYMX para evacuar el sudor de forma rápida. Con bolsillo trasero para guardar pequeños objetos con seguridad.

Manufactured using polyester and elastane providing greater resistance and elasticity, offering complete freedom of movement, without the garment losing its shape. Includes the DRY MX system to wick perspiration away from the skin quickly. With back pocket for storing small items safely.





Camiseta de manga corta fabricada en poliéster y elastano que aporta más resistencia y elasticidad, ofreciendo una libertad total de movimientos sin deformar la prenda. Incorpora el sistema DRY MX para evacuar el sudor de forma rápida y ayudar a la transpiración. Tejido en forma de rejilla, MESH, en las axilas para mejorar la entrada y salida de aire y mantener la temperatura corporal.

T-shirt with short sleeves made in polyester and elastane providing greater toughness and elasticity, offering complete freedom of movement without the garment losing shape. Includes the DRY MX system to wick perspiration away from the skin quickly and to enhance breathability. Grid MESH fabric underarms for improved air circulation and to keep body temperature constant.



**DARK ORANGE FLUOR/DARK ROYAL/BLACK**

100393.041

Short Sleeve 95% Polyester 5% EA



**DARK ROYAL/DARK ORANGE FLUOR/BLACK**

100393.719

Short Sleeve 95% Polyester 5% EA



BOLSILLO CON CREMALLERA POCKET WITH ZIPPER

Chaqueta con capucha y cremallera indicada para deportistas que buscan la máxima comodidad, resistencia y transpirabilidad. Bolsillos laterales. Fabricada en poliéster.

Zipper jacket with hood recommended for sports people looking for maximum comfort, resistance and breathability. Side pockets. Made of polyester.



**DARK ROYAL/BLACK/DARK ORANGE FLUOR**

100398.701 Sweatshirt fleece 100% Polyester



**ELITE V**

S	M	L	XL	2XL
4XS-3XS	2XS	XS		

1 DISPONIBLE AVAILABLE DISPONIBILITA YEARS UP TO END OF STOCK 2018

**DARK ORANGE FLUOR/BLACK/DARK ROYAL**

100400.041 Sweatshirt 90% Polyester 10% EA



Camiseta sin mangas fabricada en poliéster y elastano que aporta más resistencia y elasticidad, ofreciendo una libertad total de movimientos sin deformar la prenda. Incorpora tecnología Micro-Mesh en la espalda para favorecer la transpiración. Con DRY MX una tecnología capaz de controlar la humedad corporal del deportista.

Manufactured using polyester and elastane providing greater resistance and elasticity, offering complete freedom of movement, without the garment losing its shape. Back features Micro-Mesh technology enhancing breathability. With DRY MX, a technology capable of controlling the sportsperson's perspiration.



**DARK ROYAL/DARK ORANGE FLUOR/BLACK**

100394.719

Sleeveless 95% Polyester 5% EA



**DARK ORANGE FLUOR/DARK ROYAL/BLACK**

100394.041

Sleeveless 95% Polyester 5% EA



BOLSILLO POCKET

**DARK ROYAL/BLACK**

100396.107 Long tight 90% Polyester 10% EA

BOLSILLO CON CREMALLERA POCKET WITH ZIPPER



**BLACK/DARK ORANGE FLUOR/DARK ROYAL**

100399.119 Long pant 100% Polyester fleece



BOLSILLO CON CREMALLERA POCKET WITH ZIPPER

100395.719

Short 95% Polyester 5% EA



BOLSILLO POCKET

100397.107

Short tight 90% Polyester 10% EA

Short de running indicado para deportistas que buscan la máxima comodidad y transpirabilidad. Está realizado en poliéster y elastano que aporta mayor resistencia y elasticidad, ofreciendo una libertad total de movimientos sin deformar la prenda. Incorpora el sistema DRYMX para evacuar el sudor de forma rápida.

Running shorts for sports people looking for maximum comfort and breathability. Manufactured using polyester and elastane providing greater resistance and elasticity, offering complete freedom of movement, without the garment losing its shape. Includes the DRY MX system to wick perspiration away from the skin quickly.

Malla corta realizada en poliéster y elastano que aporta mayor resistencia y elasticidad, ofreciendo una libertad total de movimientos sin deformar la prenda. Incorpora el sistema DRYMX para evacuar el sudor de forma rápida. Con bolsillo trasero para guardar pequeños objetos con seguridad.

Manufactured using polyester and elastane providing greater resistance and elasticity, offering complete freedom of movement, without the garment losing its shape. Includes the DRY MX system to wick perspiration away from the skin quickly. With back pocket for storing small items safely.

Malla larga realizada en poliéster y elastano que aporta mayor resistencia y elasticidad, ofreciendo una libertad total de movimientos sin deformar la prenda. Incorpora el sistema DRYMX para evacuar el sudor de forma rápida. Con bolsillo trasero para guardar pequeños objetos con seguridad, ventilación en las piernas y unas prácticas cremalleras en los tobillos para un mejor ajuste.

Manufactured using polyester and elastane providing greater resistance and elasticity, offering complete freedom of movement, without the garment losing its shape. Includes the DRY MX system to wick perspiration away from the skin quickly. Includes a back pocket for safe storage of small objects, breathable legs and practical zippers at the ankles for a better fit.

Pantalón largo realizado en Poliéster, un tejido que aporta una máxima resistencia y comodidad. Ajustado en los tobillos para mayor sujeción y cierre con cremallera.

Long pants made of polyester, a fabric that provides maximum toughness and comfort. Adjusted at the ankles for greater fit and zip closure.



2 DISPONIBLE AVAILABLE  
DISPONIBILITA YEARS UP TO  
END OF STOCK 2018

# RECORD

Camiseta diseñada en cuello redondo que incluye tecnología Micro-Mesh en las axilas y los costados para favorecer la transpiración. Con DRY MX una tecnología capaz de controlar la humedad corporal del deportista.

T-shirt designed with a rounded collar includes Micro-Mesh technology at underarms and sides enhancing breathability. With DRY MX a technology capable of controlling the sportsperson's perspiration

S	M	L	XL	2XL
4XS-3XS	2XS	XS		

**A** 100% Polyester  
100% Poliester  
100% Poliestere

**B** 100% Polyester Mesh  
Rejilla 100% Poliester  
Mesh 100% Poliestere

Serigrafiado /  
Printed /  
Stampato



**YELLOW/ROYAL**  
100283.907 Short Sleeve

**GREEN MEDIUM/RED**  
100283.456 Short Sleeve

**RED/YELLOW**  
100283.609 Short Sleeve

**WHITE/ROYAL**  
100283.207 Short Sleeve



**ROYAL/WHITE**  
100283.702 Short Sleeve



**GREEN MEDIUM/WHITE**  
100283.450 Short Sleeve



**PINK FLUOR/BLACK**  
100283.031 Short Sleeve



**FLUOR GREEN/BLACK**  
100283.021 Short Sleeve



**DK ORANGE FLUOR/BLACK**  
100283.041 Short Sleeve



**RED/WHITE**  
100283.602 Short Sleeve



**BLACK/WHITE**  
100283.102 Short Sleeve

2 DISPONIBLE AVAILABLE  
DISPONIBILITA YEARS UP TO  
END OF STOCK 2018

# RECORD

Camiseta de tirantes dirigida a la competición. Incluye tecnología Micro-Mesh en las axilas para favorecer la transpiración. Con DRY MX una tecnología capaz de controlar la humedad corporal del deportista.

Competition vest. Includes Micro-Mesh underarms enhancing breathability. With DRY MX, a technology capable of controlling the sportsperson's perspiration.

S	M	L	XL	2XL
4XS-3XS	2XS	XS		

**A** 100% Polyester  
100% Poliester  
100% Poliestere

**B** 100% Polyester Mesh  
Rejilla 100% Poliester  
Mesh 100% Poliestere

Serigrafiado /  
Printed /  
Stampato



**GREEN MEDIUM/WHITE**  
100020.450 Sleeveless

**RED/WHITE**  
100020.602 Sleeveless

**FLUOR GREEN/BLACK**  
100020.021 Sleeveless

**PINK FLUOR/BLACK**  
100020.031 Sleeveless

**DK ORANGE FLUOR/BLACK**  
100020.041 Sleeveless

**ROYAL/WHITE**  
100020.702 Sleeveless

**WHITE/ROYAL**  
100020.207 Sleeveless

**YELLOW/ROYAL**  
100020.907 Sleeveless

**BLACK/WHITE**  
100020.102 Sleeveless

**RED/YELLOW**  
100020.609 Sleeveless

**GREEN MEDIUM/RED**  
100020.456 Sleeveless

S	M	L	XL	2XL-3XL
4XS-3XS	2XS	XS		

100% Interlock Jaquard / 100% Interlock Jaquard



**FLUOR TURQUOISE**  
100150.011 Polo shirt short sleeve



**STONE**  
100150.269



**ROYAL**  
100150.703



**WHITE**  
100150.203

S	M	L	XL	2XL-3XL
4XS-3XS	2XS	XS		

100% Interlock Jaquard / 100% Interlock Jaquard



**FLUOR TURQUOISE**  
100149.011 Short Sleeve



**STONE**  
100149.269



**ROYAL**  
100149.703



**WHITE**  
100149.203

S	M	L	XL	2XL
---	---	---	----	-----

100% Microfibra / 100% Microfiber



**WHITE**  
100151.201 Microfiber Jacket



**STONE**  
100151.260



**ROYAL**  
100151.703



**RED**  
100151.603

BOLSILLO CON CREMALLERA POCKET WITH ZIPPER

# TORNEO

1 DISPONIBILE  
AVAILABLE  
DISPONIBILITA  
YEARS UP TO  
END OF STOCK  
2017

S	M	L	XL	2XL
5XS	4XS	3XS	2XS	XS

100% Polyester Fleece / 100% Poliester felpa / 100% Poliester fleece



**WHITE/BLACK**  
100284.201 Polyester fleece tracksuit



**STONE/ANTHRACITE**  
100284.260



**RED/NAVY**  
100284.603



**ROYAL/NAVY**  
100284.703

BOLSILLO CON CREMALLERA POCKET WITH ZIPPER

S	M	L	XL	2XL-3XL
4XS-3XS	2XS	XS		

100% Polyester interlock  
100% Poliester interlock  
100% Poliester fleece



**NAVY/ROYAL**  
100156.706 Bermuda



**NAVY/RED**  
100156.306



**BLACK/WHITE**  
100156.116



**STONE/ANTHRACITE**  
100156.160

BOLSILLO POCKET

# COMFORT



S	M	L	XL	2XL	3XL	4XL
4XS	3XS	2XS	XS			

**A** Fleece 65% Polyester, 35% Cotton  
 Felpa 65% Poliester, 35% Algodón  
 Felpa 65% Poliestere, 35% Cotone

**B** Single jersey 65% Polyester, 35% Cotton  
 Single jersey 65% Poliester, 35% Algodón  
 Single jersey 65% Poliestere, 35% Cotone

# COMFORT

1 DISPONIBLE  
 AVAILABLE  
 DISPONIBILITA  
 YEARS UP TO  
 END OF STOCK  
 2018

## COMBI COTTON GRECIA

3 DISPONIBLE  
 AVAILABLE  
 DISPONIBILITA  
 YEARS UP TO  
 END OF STOCK  
 2020

**A** Fleece tracksuit bottoms, 65% Polyester 35% cotton  
 Pantalón felpa, 65% Poliester 35% algodón  
 Pantaloni lungo, 65% Poliestere 35% cotone

S	M	L	XL	2XL	3XL	4XL
6XS	5XS	4XS	3XS	2XS	XS	

Bordado / Embroidery  
 Ricamo



**NAVY**  
 100249.300 Fleece tracksuit bottoms

**DARK MELANGE**  
 100249.155 Fleece tracksuit bottoms

BOLSILLO CON  
 CREMALLERA  
 POCKET  
 WITH ZIPPER



**BLACK**  
 100249.100

**LIGHT MELANGE**  
 100249.151



**BLACK/DARK MELANGE**  
 100527.100 Polo short sleeve

**ROYAL/DARK NAVY**  
 100527.703 Polo short sleeve

**LIGHT MELANGE/DARK MELANGE**  
 100527.250 Polo short sleeve

**RED/CHILLI PEPPER**  
 100527.600 Polo short sleeve

**WHITE/LIGHT MELANGE**  
 100527.200 Polo short sleeve

**B** Serigrafado /  
 Printed /  
 Stampato



**BLACK/DARK MELANGE**  
 100444.100 Jacket

**ROYAL/DARK NAVY**  
 100444.703 Jacket

**LIGHT MELANGE/DARK MELANGE**  
 100444.250 Jacket

**RED/CHILLI PEPPER**  
 100444.600 Jacket

**WHITE/LIGHT MELANGE**  
 100444.200 Jacket

**A** Serigrafado /  
 Printed /  
 Stampato



**BLACK/DARK MELANGE**  
 100445.100 Sweatshirt

**DARK NAVY/ROYAL**  
 100445.331 Sweatshirt

**DARK MELANGE/LIGHT MELANGE**  
 100445.150 Sweatshirt

**CHILLI PEPPER/RED**  
 100445.600 Sweatshirt

**WHITE/LIGHT MELANGE**  
 100445.200 Sweatshirt

**A** Serigrafado /  
 Printed /  
 Stampato

1 DISPONIBLE  
AVAILABLE  
DISPONIBILITA  
YEARS UP TO  
END OF STOCK  
2018

# CHAMPION III

Polo con cuello con tapeta con botón personalizado. Incorpora ribs en los puños para un ajuste óptimo. Polo shirt with placket and customized button. It features ribbing at the cuffs for optimal fit.

S	M	L	XL	2XL	3XL
6XS	5XS	4XS	3XS	2XS	XS

## POLO SHIRT DRY-MX

**A** Short sleeve polo shirt 94% Polyester 6% cotton  
Polo manga corta 94% Poliester 6% algodón  
Polo manica corta 94% Poliestere 6% cotone



**ROYAL/WHITE**  
100018.702 Polo shirt short sleeve



**RED/BLACK**  
100018.601 Polo shirt short sleeve



**BLACK/WHITE**  
100018.102 Polo shirt short sleeve



**GREEN MEDIUM/BLACK**  
100018.451 Polo shirt short sleeve



**NAVY/RED**  
100018.306 Polo shirt short sleeve



**GREEN FLUOR/BLACK**  
100018.021 Polo shirt short sleeve



**GREEN MEDIUM/RED**  
100018.456 Polo shirt short sleeve



**RED/WHITE**  
100018.602 Polo shirt short sleeve



**NAVY/WHITE**  
100018.302 Polo shirt short sleeve



**DARK ORANGE FLUOR/BLACK**  
100018.041 Polo shirt short sleeve



**NAVY/YELLOW**  
100018.309 Polo shirt short sleeve



**WHITE/BLACK**  
100018.201 Polo shirt short sleeve



**RED/YELLOW**  
100018.609 Polo shirt short sleeve



**YELLOW/ROYAL**  
100018.907 Polo shirt short sleeve

1 DISPONIBLE  
AVAILABLE  
DISPONIBILITA  
YEARS UP TO  
END OF STOCK  
2018

# CHAMPION III

**BOLSILLO CON  
CREMALLERA  
POCKET  
WITH ZIPPER**

Chaqueta abierta con cremallera. Incluye ribs en los puños y en el bajo de la cintura para un mejor ajuste. Con bolsillos con cremallera. Open jacket with central zipper. Includes ribbing at cuffs and the lower part of the waist for optimal fit. With zipped pockets.

**A** Tricot tracksuit top 100% Polyester tricot  
Sudadera 100% Poliester tricot  
Giacca 100% Poliestere tricot

## TRICOT TRACKSUIT TOP

S	M	L	XL	2XL	3XL
6XS	5XS	4XS	3XS	2XS	XS



**BLACK/DARK ORANGE FLUOR**  
100017.120 Tricot tracksuit top



**GREEN MEDIUM/BLACK**  
100017.451 Tricot tracksuit top



**NAVY/RED**  
100017.306 Tricot tracksuit top



**YELLOW/ROYAL**  
100017.907 Tricot tracksuit top



**BLACK/WHITE**  
100017.102 Tricot tracksuit top



**WHITE/BLACK**  
100017.201 Tricot tracksuit top



**ROYAL/WHITE**  
100017.702 Tricot tracksuit top



**RED/YELLOW**  
100017.609 Tricot tracksuit top



**NAVY/YELLOW**  
100017.309 Tricot tracksuit top



**GREEN MEDIUM/RED**  
100017.456 Tricot tracksuit top



**NAVY/WHITE**  
100017.302 Tricot tracksuit top



**RED/BLACK**  
100017.601 Tricot tracksuit top



**BLACK/GREEN FLUOR**  
100017.117 Tricot tracksuit top



**RED/WHITE**  
100017.602 Tricot tracksuit top



Sudadera de media cremallera situada en el hombro. Incorpora ribs en puños y bajo de la cintura para un mejor ajuste.

Sweatshirt with a zipper on the shoulder. Includes ribbing at cuffs and the lower part of the waist for optimal fit.

S	M	L	XL	2XL	3XL
6XS	5XS	4XS	3XS	2XS	XS

# CHAMPION III

**A** 1/4 zip sweatshirt 100% Polyester fleece  
Sudadera cremallera 100% Poliester felpa  
Giacca 100% Poliestere fleece

1  
DISPONIBLE  
AVAILABLE  
DISPONIBILITA  
YEARS UP TO  
END OF STOCK  
2018

**SWEATSHIRT  
POLYFLEECE**

Bordado / Embroidery  
Ricamo



**BLACK/WHITE**  
100019.102 1/4 zip sweatshirt



**GREEN MEDIUM/RED**  
100019.456 1/4 zip sweatshirt



**NAVY/RED**  
100019.306 1/4 zip sweatshirt



**RED/BLACK**  
100019.601 1/4 zip sweatshirt



**ROYAL/WHITE**  
100019.702 1/4 zip sweatshirt



**BLACK/GREEN FLUOR**  
100019.117 1/4 zip sweatshirt



**RED/WHITE**  
100019.602 1/4 zip sweatshirt



**NAVY/YELLOW**  
100019.309 1/4 zip sweatshirt



**BLACK/DARK ORANGE FLUOR**  
100019.120 1/4 zip sweatshirt



**RED/YELLOW**  
100019.609 1/4 zip sweatshirt



**NAVY/WHITE**  
100019.302 1/4 zip sweatshirt



**GREEN MEDIUM/BLACK**  
100019.451 1/4 zip sweatshirt

1 DISPONIBLE  
AVAILABLE  
DISPONIBILITA  
YEARS UP TO  
END OF STOCK  
2018

# CHAMPION II

## POLO SHIRT DRY-MX

S	M	L	XL	2XL	3XL
4	6	8	10	12	14

**A** Polo Short Sleeve 94% Polyester 6% Cotton  
Polo manga corta 94% Poliéster 6% Algodón  
Polo manica corta 94% Poliestere 6% Cotton



ROYAL/WHITE  
1007S12.35 Short Sleeve



ORANGE/BLACK  
1007S12.80



BLACK/WHITE  
1007S12.10



SKY/NAVY  
1007S12.19



NAVY/RED  
1007S12.32

JO.

BORDADO / EMBROIDERY  
RICAMO



WHITE/BLACK  
1007S12.18



WINE/WHITE  
1007S12.65



ROYAL/YELLOW  
1007S12.36



BLACK/YELLOW  
1007S12.15



GREEN/WHITE  
1007S12.40



NAVY/WHITE  
1007S12.30



RED/BLACK  
1007S12.62



WHITE/NAVY  
1007S12.17

1 DISPONIBLE  
AVAILABLE  
DISPONIBILITA  
YEARS UP TO  
END OF STOCK  
2017

# COMBI TRICOT

## ESTADIO

S	M	L	XL	2XL	3XL
4	6	8	10	12	14

**A** Tracksuit bottoms 100% Polyester tricot  
Pantalón 100% Poliéster tricot  
Pantaloni lungo 100% Poliestere tricot



ELASTICO CON  
CREMALLERA  
CUFF WITH ZIPPER



BLACK  
8006P13.10  
Tracksuit bottoms.

BOLSILLO  
POCKET



NAVY  
8006P13.30  
Tracksuit bottoms.





# CREW POLYFLEECE

1 DISPONIBLE  
AVAILABLE  
DISPONIBILITA  
YEARS UP TO  
END OF STOCK  
2017



  
GREEN MEDIUM/WHITE/BLACK  
100245.450 Jacket



  
ROYAL/YELLOW/NAVY  
100245.709

S	M	L	XL	2XL	3XL
6XS	5XS	4XS	3XS	2XS	XS

**A** Fleece 100% Polyester.  
Fleece 100% Poliester.  
Fleece 100% Poliestere.



  
RED/WHITE/NAVY  
100245.600



  
ROYAL/WHITE/NAVY  
100245.700



  
WINE/WHITE/NAVY  
100245.650



  
NAVY/WHITE/SKY  
100245.312



  
NAVY/WHITE/RED  
100245.306



  
VIOLET/WHITE/BLACK  
100245.550



  
YELLOW/WHITE/BLACK  
100245.901



  
BLACK/WHITE/RED  
100245.106

# CREW POLO DRY-MX

1 DISPONIBLE  
AVAILABLE  
DISPONIBILITA  
YEARS UP TO  
END OF STOCK  
2017



  
GREEN MEDIUM/WHITE/BLACK  
100246.450 Polo short sleeve



  
VIOLET/WHITE/BLACK  
100246.550

S	M	L	XL	2XL	3XL
6XS	5XS	4XS	3XS	2XS	XS

**A** Short sleeve polo shirt 94% Polyester 6% cotton  
Polo manga corta 94% Poliester 6% algodón  
Polo manica corta 94% Poliestere 6% cotone



  
RED/WHITE/NAVY  
100246.600



  
WINE/WHITE/NAVY  
100246.650



  
SKY/WHITE/NAVY  
100246.350



  
YELLOW/ROYAL/NAVY  
100246.900



  
ROYAL/WHITE/NAVY  
100246.700



  
WHITE/RED/NAVY  
100246.200



  
BLACK/WHITE/RED  
100246.100



  
WHITE/NAVY/ROYAL  
100246.207



S	M	L	XL	2XL	3XL
6XS	5XS	4XS	3XS	2XS	XS

**A** 100% Microfiber  
100% Microfibra  
100% Microfibra

# CREW MICROTECNO

1 DISPONIBLE  
AVAILABLE  
DISPONIBILITA  
YEARS UP TO  
END OF STOCK  
2017



WINE/WHITE/NAVY  
100235.650 Jacket



BLACK/WHITE/RED  
100235.100 Jacket



ROYAL/WHITE/NAVY  
100235.700 Jacket



NAVY/WHITE/SKY  
100235.312 Jacket



GREEN MEDIUM/WHITE/BLACK  
100235.450 Jacket



VIOLET/WHITE/BLACK  
100235.550 Jacket



YELLOW/WHITE/BLACK  
100235.901 Jacket

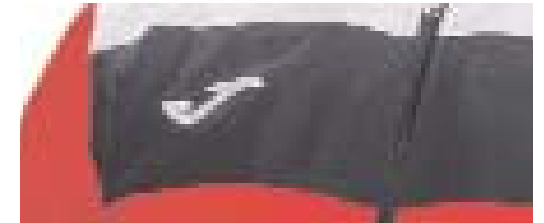

BOLSILLO CON  
CREMALLERA  
POCKET  
WITH ZIPPER



ROYAL/YELLOW/NAVY  
100235.709 Jacket



NAVY/WHITE/RED  
100235.306 Jacket



RED/WHITE/NAVY  
100235.600 Jacket



CREMALLERA  
ZIPPER

BLACK  
100248.100 Long pant

NAVY  
100248.300 Long pant

1 DISPONIBLE  
AVAILABLE  
DISPONIBILITA  
YEARS UP TO  
END OF STOCK  
2017

# BALI

S	M	L	XL	2XL	3XL
4	6	8	10	12	14

**A** Short sleeve polo shirt, Pique 65% Polyester 35% Cotton  
Polo manga corta, Pique 65% Poliéster 35% Algodón  
Polo manica corta, Pique 65% Poliestere 35% Cotone



**WINE/WHITE**  
3007S13.65 Polo short sleeve



**ORANGE/WHITE**  
3007S13.80 Polo short sleeve



**BLACK/WHITE**  
3007S13.10 Polo short sleeve



**RED/WHITE**  
3007S13.60 Polo short sleeve



**GREEN/WHITE**  
3007S13.40 Polo short sleeve



**WHITE/GREY**  
3007S13.20 Polo short sleeve



**VIOLET/WHITE**  
3007S13.55 Polo short sleeve



**RASPBERRY/WHITE**  
3007S13.51 Polo short sleeve



**ROYAL/WHITE**  
3007S13.35 Polo short sleeve



**BURGUNDY/WHITE**  
3007S13.67 Polo short sleeve



**YELLOW/WHITE**  
3007S13.90 Polo short sleeve



**NAVY/WHITE**  
3007S13.30 Polo short sleeve



**SKY/NAVY**  
3007S13.36 Polo short sleeve



1

DISPONIBLE  
AVAILABLE  
DISPONIBILITA  
YEARS UP TO  
END OF STOCK  
2017

# NAVAL

S	M	L	XL	2XL	3XL
4XS	3XS	2XS	XS		

**A** Short sleeve polo shirt, Pique 65% Polyester 35% Cotton  
Polo manga corta, Pique 65% Poliester 35% Algodón  
Polo manica corta, Pique 65% Poliestere 35% Cotone



A

**ROYAL/WHITE**  
100202.702 Polo short sleeve



**WHITE/NAVY**  
100202.203 Polo short sleeve



**NAVY/WHITE**  
100202.302 Polo short sleeve



**RED/WHITE**  
100202.602 Polo short sleeve



**BLACK/WHITE**  
100202.102 Polo short sleeve



**GREEN MEDIUM/WHITE**  
100202.452 Polo short sleeve



S - M L - XL

**A** 92% Polyamide, 8% Elastan  
92% Poliamida, 8% Elastan  
92% Poliamida, 8% Elastan

# BRAMA EMOTION

1 DISPONIBLE  
AVAILABLE  
DISPONIBILITA  
YEARS UP TO  
END OF STOCK  
2018



WHITE  
4477.55.902



RED  
4477.55.903



ROYAL  
4477.55.904



BLACK/YELLOW FLUOR  
4477.55.905 Long sleeve



WHITE  
4478.55.902



RED  
4478.55.903



ROYAL  
4478.55.904



BLACK/YELLOW FLUOR  
4478.55.905 Short sleeve



WHITE  
4476.55.902

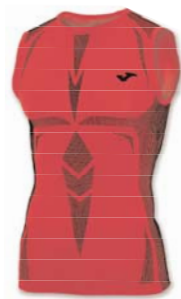

RED  
4476.55.903



ROYAL  
4476.55.904

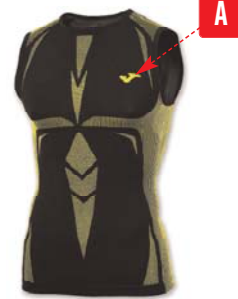

BLACK/YELLOW FLUOR  
4476.55.905 Sleeveless



Sudadera de capucha abierta con cremallera. Incorpora un bolsillo estilo canguro y ribs en puños y cintura para un mejor ajuste.

Open hoodie with central zipper. Includes pouch pockets and ribbing at cuffs and waist for optimal fit.

S	M	L	XL	2XL	3XL
6XS	5XS	4XS	3XS	2XS	XS

**A** Tricot tracksuit top 100% Polyester tricot  
 Chaqueta 100% Poliéster tricot  
 Giacca 100% Poliestere tricot

# COMBI LISBOA

1  
 DISPONIBLE  
 AVAILABLE  
 DISPONIBILITA  
 YEARS UP TO  
 END OF STOCK  
 2017



Bordado / Embroidery  
 Ricamo



**LIME PUNCH**  
 500085.400 Tricot tracksuit top



**SEA PINE**  
 500085.450 Tricot tracksuit top



**YELLOW FLUOR**  
 500085.060 Tricot tracksuit top



**RED**  
 500085.600 Tricot tracksuit top



**DARK ROYAL**  
 500085.700 Tricot tracksuit top



**ORANGE FLUOR**  
 500085.050 Tricot tracksuit top

1  
 DISPONIBLE  
 AVAILABLE  
 DISPONIBILITA  
 YEARS UP TO  
 END OF STOCK  
 2017

# COMBI COTTON ATENAS

Sudadera perchada con capucha y bolsillo tipo canguro. Incluye rib en la cintura y en los puños para un mejor ajuste.

Felt sweatshirt with hood and pouch pocket. It includes ribbing at the waist and cuffs for optimal fit.

S	M	L	XL	2XL	3XL
8	10	12	14		

**A** Fleece Sweatshirt 65% Polyester 35% Cotton  
 Sudadera Felpa 65% Poliéster 35% Algodón  
 Giacca Felpa 65% Poliestere 35% Cotone

Bordado / Embroidery  
 Ricamo



**WHITE**  
 6017.10.20 Fleece sweatshirt



**BLACK**  
 6017.10.10 Fleece sweatshirt



**LIGHT MELANGE**  
 6017.10.21 Fleece sweatshirt



**DARK MELANGE**  
 6017.10.22 Fleece sweatshirt



**ROYAL**  
 6017.10.35 Fleece sweatshirt



**RED**  
 6017.10.60 Fleece sweatshirt



**NAVY**  
 6017.10.30 Fleece sweatshirt

BOLSILLO  
 POCKET

# COMBI ARGOS

1 DISPONIBLE  
AVAILABLE  
DISPONIBILITA  
YEARS UP TO  
END OF STOCK  
2017



**BLACK**  
100536.100 Fleece sweatshirt

Sudadera perchada con capucha y bolsillo tipo canguro. Incluye rib en la cintura y en los puños para un mejor ajuste.

Felt sweatshirt with hood and pouch pocket. It includes ribbing at the waist and cuffs for optimal fit.

S	M	L	XL	2XL	3XL
4XS	3XS	2XS	XS		

**A** Fleece Sweatshirt 65% Polyester 35% Cotton  
Sudadera Felpa 65% Poliéster 35% Algodón  
Giacca Felpa 65% Poliestere 35% Cotone



**DARK NAVY**  
100536.331 Fleece sweatshirt



**ROYAL**  
100536.700 Fleece sweatshirt



**WHITE**  
100536.200 Fleece sweatshirt



**RED**  
100536.600 Fleece sweatshirt



**LIGHT MELANGE**  
100536.250 Fleece sweatshirt



**DARK MELANGE**  
100536.150 Fleece sweatshirt

# COMBI COTTON

**A** Fleece tracksuit bottoms 65% Polyester 35% cotton  
Pantalón felpa 65% Poliéster 35% algodón  
Pantaloni lungo 65% Poliestere 35% cotone

## PANTEON

S	M	L	XL	2XL	3XL
6XS	5XS	4XS	3XS	2XS	XS



**LIGHT MELANGE**  
6011.10.21  
Fleece tracksuit bottoms



**NAVY**  
6011.10.30  
Fleece tracksuit bottoms



**BLACK**  
6011.10.10  
Fleece tracksuit bottoms

Pantalón largo con rib en el bajo para un mejor ajuste y aberturas laterales con cremalleras para poner y quitar con facilidad. Con bolsillos y cintura elástica con cordón para un ajuste óptimo.

Long pants with ribbing on the lowdown for optimal fit. It features side openings with zippers so the garment can be easily removed. With pockets and adjustable elastic drawstring for optimal fit.



1 DISPONIBLE  
AVAILABLE  
DISPONIBILITA  
YEARS UP TO  
END OF STOCK  
2017

# COMBI

**A** T-Shirt: Jersey 65% Polyester, 35% Cotton  
Camiseta: Jersey 65% Poliester, 35% Algodón  
Maglia: Jersey 65% Poliestere, 35% Cotone

## VEST

PACK 10



M L XL

**A** Camiseta sin mangas diseñada con cuello redondo.  
Sleeveless shirt with rounded collar.

WHITE  
100286.200 Sleeveless

SEMI FITTED PRO

## BASIC

PACK 10



NAVY  
941.10.002 T-Shirt



WHITE  
941.10.001 T-Shirt

M L XL  
8 12 14

JOI Serigrafiado /  
Printed /  
Stampato

**A** Camiseta sin mangas diseñada con cuello redondo.  
T-shirt with rounded collar.

REGULAR

# COMBI

Camiseta sin mangas diseñada con cuello redondo.  
T-shirt with rounded collar.

S M L XL 2XL  
4XS-3XS 2XS XS

**A** T-Shirt: Jersey 65% Polyester, 35% Cotton  
Camiseta: Jersey 65% Poliester, 35% Algodón  
Maglia: Jersey 65% Poliestere, 35% Cotone

SEMI FITTED PRO

Serigrafiado /  
Printed /  
Stampato



RED  
100341.600 T-Shirt



ROYAL  
100341.700 T-Shirt



WHITE  
100341.200 T-Shirt



ANTHRACITE  
100341.150 T-Shirt



PINK  
100341.500 T-Shirt



BLACK  
100341.100 T-Shirt



SEA PINE  
100341.450 T-Shirt



LIGHT MELANGE  
100341.250 T-Shirt



NAVY  
100341.300 T-Shirt

### VERSION

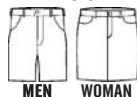



Camiseta diseñada con redondo.  
T-shirt with rounded collar and silk screen printing on the chest.

**A** T-Shirt: Jersey 65% Polyester, 35% Cotton  
Camiseta: Jersey 65% Poliéster, 35% Algodón  
Maglia: Jersey 65% Poliestere, 35% Cotone

XS - S	M	L	XL
6 - 8	10 - 12		

  **REGULAR**

VERSION  
 MEN  WOMAN

**COMBI**

**1** DISPONIBLE  
AVAILABLE  
DISPONIBILITA  
YEARS UP TO  
END OF STOCK  
2017

Serigrafado /  
Printed /  
Stampato



 **RED/GOLD**  
2101.33.1035 T-Shirt



 **ROYAL/GOLD**  
2101.33.1034 T-Shirt



 **NAVY/GOLD**  
2101.33.1032 T-Shirt



 **WHITE/GOLD**  
2101.33.1031 T-Shirt



 **BLACK/GOLD**  
2101.33.1033 T-Shirt



 **NAVY**  
100292.300 Short sleeve



 **WHITE**  
100292.200 Short sleeve



 **GREY MELANGE**  
100292.250 Short sleeve



 **ANTHRACITE**  
100292.150 Short sleeve



 **ROYAL**  
100292.700 Short sleeve



 **RED**  
100292.600 Short sleeve



 **SEA PINE**  
100292.450 Short sleeve



 **BLACK**  
100292.100 Short sleeve



**T-SHIRT**

Camiseta diseñada en cuello redondo con serigrafía en el pecho.  
T-shirt with rounded collar and silk screen printing on the chest.

**S M L XL 2XL**

**A** T-Shirt: Jersey 65% Polyester, 35% Cotton  
Camiseta: Jersey 65% Poliéster, 35% Algodón  
Maglia: Jersey 65% Poliestere, 35% Cotone

  **SEMI FITTED PRO**

Serigrafado /  
Printed /  
Stampato

**1** DISPONIBLE  
AVAILABLE  
DISPONIBILITA  
YEARS UP TO  
END OF STOCK  
2017



1  
DISPONIBLE  
AVAILABLE  
DISPONIBILITA  
YEARS UP TO  
END OF STOCK  
2017

# COMBI

## COSTA TRICOT

S	M	L	XL	2XL	3XL
4	6	8	10	12	14

Pantalón corto, con bolsillos laterales sin cremallera y bolsillo trasero con cremallera.  
Cintura ajustable con cordón interior.  
Shorts with side pockets and one zipped back pocket. Adjustable elastic drawstring waist.

Bermuda 100% Polyester tricot  
Bermuda 100% Poliester tricot  
Bermuda 100% Poliestere tricot



## NAUTICA MICRO PEACH

S	M	L	XL	2XL	3XL
---	---	---	----	-----	-----

Microfiber Bermuda 100% Polyester  
Bermuda Microfibra 100% Poliester  
Bermuda Microfibra 100% Poliestere



1  
DISPONIBLE  
AVAILABLE  
DISPONIBILITA  
YEARS UP TO  
END OF STOCK  
2017

# BERLIN

Chaqueta softshell realizada con poliéster laminado que incorpora capucha y cordón ajustable en el cuello. Interior de forro polar ideal para controlar el frío y el viento en las travesías. Incluye bolsillos con cremalleras, capucha, puño ajustable con velcro y cordón elástico en el bajo para un mejor ajuste.

Softshell jacket made of laminated polyester with hood and adjustable drawstring at the neck. Polar fleece lining ideal to combat cold and wind during long journeys. It includes zipped side pockets, hood, fitted cuffs with Velcro fastening and adjustable drawstring in the lower part for optimal fit.

S	M	L	XL	2XL
---	---	---	----	-----

**A** Soft shell Jacket 100% Polyester laminated with polar fleece  
Chaqueta laminada 100% Poliester interior polar  
Giacca laminada 100% Poliestere interior polar



1

DISPONIBLE  
AVAILABLE  
DISPONIBILITA  
YEARS UP TO  
END OF STOCK  
2017

# SILVER WOMAN

Camiseta diseñada con doble cuello. Incorpora tecnología Micro-Mesh en los costados y las axilas para mejorar la transpiración. Con DRY MX una tecnología capaz de controlar la humedad corporal del deportista.

T-shirt designed with double collar. Incorporates Micro-Mesh technology on sides and underarms to improve breathability. With DRY MX, a technology capable of controlling the sportsperson's perspiration.

XS S M L XL

VERSION



MEN

WOMAN

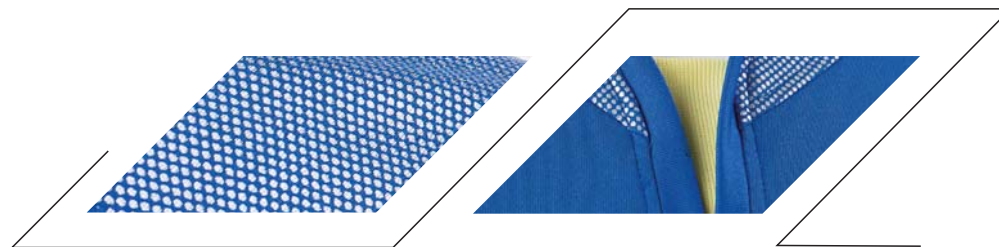

A

B

Bordado / Embroidery  
Ricamo



**A** 100% Polyester Interlock  
100% Polyester Interlock  
100% Polyester Interlock

**B** Mesh 100% Polyester  
Rejilla 100% Polyester  
Mesh 100% Polyester



**ROYAL/LIME LIGHT**  
900433.700 Short Sleeve T-Shirt

**BLACK/WHITE**  
900433.102

**NAVY/LIVING CORAL**  
900433.331

**GREEN MEDIUM/WHITE**  
900433.452



**FUCHSIA/PINK**  
900433.500



**CANNEL BAY/BURGUNDY**  
900433.471



**WHITE/WHITE**  
900433.200



**RED/WHITE**  
900433.602



**ORANGE/BLACK**  
900433.801



# ALOE

Camiseta sin mangas diseñada con cuello pico. Con DRY MX, una tecnología capaz de controlar la humedad corporal del deportista.

V-neck, sleeveless T-shirt. With DRY MX, a technology capable of controlling the sportsperson's perspiration.

S	M	L	XL
4XS-3XS	2XS	XS	



**A** 100% Polyester Interlock  
100% Poliéster Interlock  
100% Poliestere Interlock

Bordado / Embroidery  
Ricamo



**DARK NAVY**  
900140.302 Sleeveless



**YELLOW**  
900140.900 Sleeveless



**WHITE**  
900140.207 Sleeveless



**RED**  
900140.600 Sleeveless



**ROYAL**  
900140.700 Sleeveless



**WHITE**  
900140.206 Sleeveless



**WHITE**  
900140.200 Sleeveless



**VIOLET**  
900140.550 Sleeveless



**SKY**  
900140.350 Sleeveless



**GREEN MEDIUM**  
900140.450 Sleeveless



**WINE**  
900140.650 Sleeveless

1

DISPONIBLE  
AVAILABLE  
DISPONIBILITA  
YEARS UP TO  
END OF STOCK  
2017

# RECORD

Camiseta de tirantes dirigida a la competición. Incluye tecnología Micro-Mesh en las axilas para favorecer la transpiración. Con DRY MX una tecnología capaz de controlar la humedad corporal del deportista.  
Competition vest. Includes Micro-Mesh underarms enhancing breathability. With DRY MX, a technology capable of controlling the sportsperson's perspiration.

**A** 85% Polyester 15% EA  
85% Poliester 15% EA  
85% Poliestere 15% EA

**B** Mesh 100% Polyester  
Rejilla 100% Poliester  
Mesh 100% Poliestere

S	M	L	XL	2XL
6XS-5XS	4XS-3XS	2XS	XS	



Bordado / Embroidery / Ricamo



**GREEN MEDIUM/WHITE**  
900046.450 Sleeveless



**YELLOW/ROYAL**  
900046.907 Sleeveless



**ROYAL/WHITE**  
900046.702 Sleeveless



**RED/WHITE**  
900046.602 Sleeveless



**GREEN MEDIUM/RED**  
900046.456 Sleeveless



**FLUOR GREEN/BLACK**  
900046.021 Sleeveless



**RED/YELLOW**  
900046.609 Sleeveless



**PINK FLUOR/BLACK**  
900046.031 Sleeveless



**DARK ORANGE FLUOR/BLACK**  
900046.041 Sleeveless



**WHITE/ROYAL**  
900046.207 Sleeveless

Malla corta que incorpora costuras planas en zonas estratégicas para evitar rozamientos. Incluye un bolsillo interior en la parte delantera para poder guardar objetos con seguridad. Cintura elástica para una mayor comodidad. Con DRY MX una tecnología capaz de controlar la humedad corporal del deportista.

Short tights with flat seams in strategic areas to prevent chafing. Include a front inner pocket to keep small objects safe. Elastic waist to improve comfort. With DRY MX, a technology capable of controlling the sportsperson's perspiration.

XS-S	M	L	XL
6 - 8	10 - 12		

**C** 92% Poliyamide 8% EA  
92% Poliamida 8% EA  
92% Polyamide 8% EA



**RED**  
1006.31.2013 Elastic short



**BLACK**  
1006.31.2011 Elastic short



**ROYAL**  
1006.31.2014 Elastic short



**NAVY**  
1006.31.2012 Elastic short

Bordado / Embroidery  
Ricamo

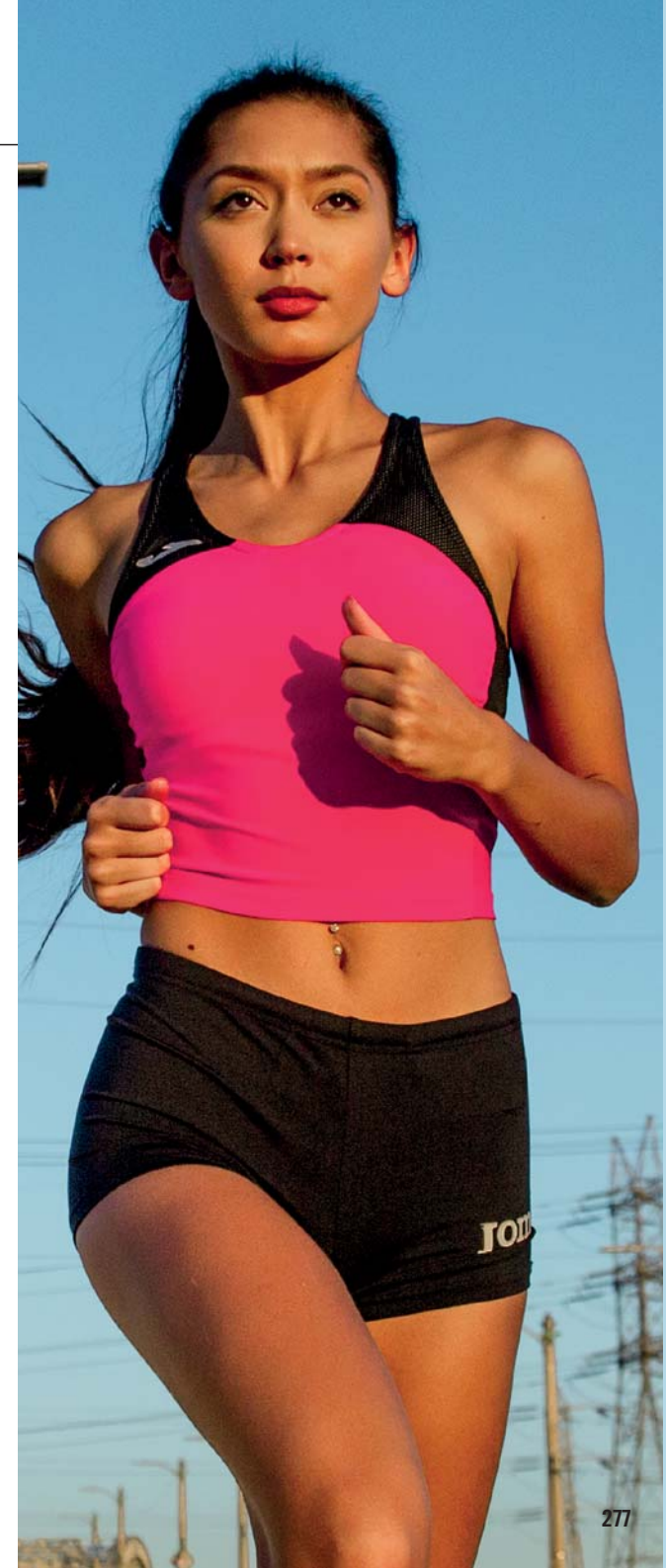

1 DISPONIBLE  
AVAILABLE  
DISPONIBILITA  
YEARS UP TO  
END OF STOCK  
2017

# ELITE V WOMAN



Serigrafiado / Printed / Stampato



 RED/BLACK/GREY  
900207.611  
Short Sleeve 95% Polyester 5% EA

 GREY/BLACK/RED  
900207.256  
Short Sleeve 95% Polyester 5% EA

S	M	L	XL	2XL
4XS-3XS	2XS	XS		

900208. Top dirigido al running, fabricado en poliéster y elastano para aportar mayor resistencia y elasticidad. Se caracteriza por ofrecer una libertad total de movimientos, sin deformar la prenda. Con DRY MX, una tecnología capaz de controlar la humedad corporal del deportista.

900208. Running tank top made of polyester and elastane for greater strength and elasticity. It offers complete freedom of movement, without distorting the garment. With DRY MX, a technology capable of controlling the sportsperson's perspiration.



 RED/BLACK/GREY  
900208.611  
Sleeveless 90% Polyester 10% EA



 GREY/BLACK/RED  
900208.256  
Sleeveless 90% Polyester 10% EA



 RED/GREY/BLACK  
900209.611  
Running brief 90% Polyester 10% EA

S	M	L	XL	2XL
4XS-3XS	2XS	XS		



Serigrafiado / Printed / Stampato



 RED/BLACK  
900210.106  
Long tight 90% Polyester 10% EA



 BLACK/RED/GREY  
900212.106  
Long pant 100% Polyester fleece



Bordado / Embroidery / Ricamo



 GREY/BLACK/RED  
900211.251  
Sweatshirt fleece 100% Polyester fleece



Bordado / Embroidery / Ricamo



 RED/BLACK/GREY  
900213.601  
Sweatshirt 90% Polyester 10% EA

900213. Sudadera con cremallera corta indicada para deportistas que buscan la máxima comodidad y transpirabilidad. Está realizada en Poliéster y elastano que aportan mayor resistencia y elasticidad. Con DRY MX, una tecnología capaz de controlar la humedad corporal del deportista.

900213. Sweatshirt with short zip recommended for sports people looking for maximum comfort and breathability. Made of polyester and elastane enhancing strength and elasticity. With DRY MX, a technology capable of controlling the sportsperson's perspiration.



900211. Chaqueta con capucha y cremallera indicada para deportistas que buscan la máxima comodidad, resistencia y transpirabilidad. Bolsillos laterales. Fabricada en poliéster.

900211. Zipped jacket with hood recommended for sports people looking for maximum comfort, resistance and breathability. Side pockets. Made of polyester.



ANTHRACITE/BLACK/YELLOW FLUOR

900211.170  
Sweatshirt fleece 100% Polyester fleece



YELLOW FLUOR/BLACK/ANTHRACITE

900213.061  
Sweatshirt 90% Polyester 10% EA

900212. Pantalón largo indicado para deportistas que buscan la máxima comodidad y transpirabilidad. Ajustado en los tobillos para un mayor ajuste y con cremallera para poder poner y quitar la prenda con facilidad. Incluye bolsillos con cierre con cremallera. Con DRY MX, una tecnología capaz de controlar la humedad corporal del deportista.

900212. Long pants for sports people looking for maximum comfort and breathability. It fits at the ankles for optimal fit and has a zip so the garment can be easily removed. It includes zipper pockets. With DRY MX, a technology capable of controlling the sportsperson's perspiration.



ANTHRACITE/BLACK

900210.110  
Long tight 90% Polyester 10% EA



BLACK/ANTHRACITE/YELLOW FLUOR

900212.121  
Long pant 100% Polyester fleece

S	M	L	XL	2XL
4XS-3XS	2XS	XS		

900207. Camiseta de manga corta fabricada en poliéster y elastano que la hace más resistente y elástica, ofreciendo una libertad total de movimientos, sin deformar la prenda. Incorpora tecnología Micro-Mesh en las axilas para mejorar la transpiración. Con DRY MX, una tecnología capaz de controlar la humedad corporal del deportista.

900207. T-shirt with short sleeves made in polyester and elastane providing greater toughness and elasticity, offering complete freedom of movement without the garment losing shape. Incorporates Mesh technology underarms to improve breathability. With DRY MX, a technology capable of controlling the sportsperson's perspiration.



BLACK/YELLOW FLUOR/ANTHRACITE

900207.121  
Short Sleeve 95% Polyester 5% EA



YELLOW FLUOR/BLACK/ANTHRACITE

900207.061  
Short Sleeve 95% Polyester 5% EA



Serigrafiado / Printed / Stampato



BLACK/ANTHRACITE/YELLOW FLUOR

900208.121  
Sleeveless 90% Polyester 10% EA



YELLOW FLUOR/BLACK/ANTHRACITE

900208.061  
Sleeveless 90% Polyester 10% EA



BLACK/YELLOW FLUOR/ANTHRACITE

900209.121  
Running brief 90% Polyester 10% EA

# ELITE V WOMAN

1

DISPONIBLE  
AVAILABLE  
DISPONIBILITA  
YEARS UP TO  
END OF STOCK  
2017

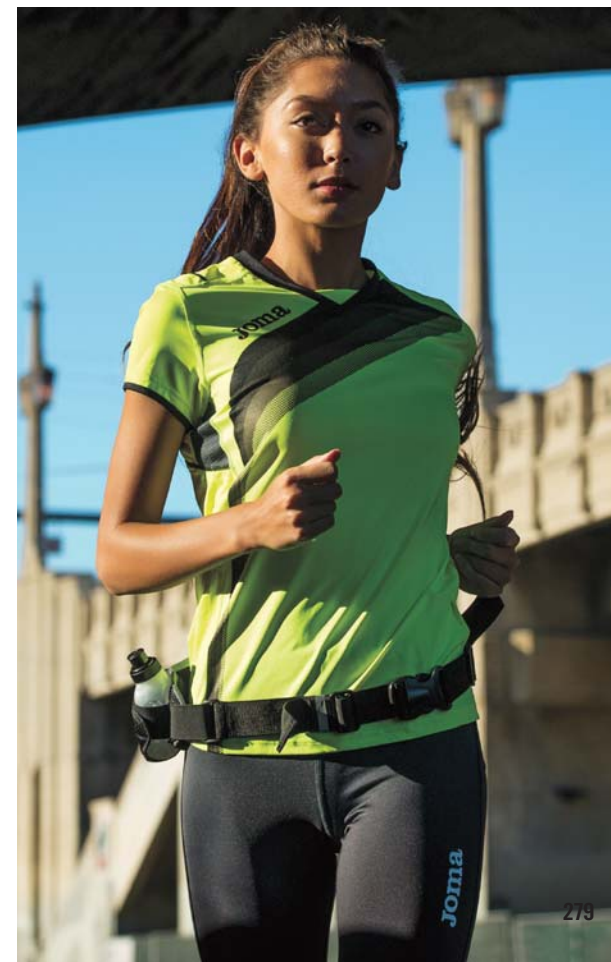

1 DISPONIBLE AVAILABLE DISPONIBILITA YEARS UP TO END OF STOCK 2017

# ELITE V WOMAN

Serigrafiado /Printed /Stampato



**DARK BLUE/DARK NAVY/FLUOR GREEN**  
900207.717  
Short Sleeve 95% Polyester 5% EA

**FLUOR GREEN/DARK NAVY/DARK BLUE**  
900207.024  
Short Sleeve 95% Polyester 5% EA

S	M	L	XL	2XL
4XS-3XS	2XS	XS		

900208. Top dirigido al running, fabricado en poliéster y elastano para aportar mayor resistencia y elasticidad. Se caracteriza por ofrecer una libertad total de movimientos, sin deformar la prenda. Con DRY MX, una tecnología capaz de controlar la humedad corporal del deportista.

900208. Running tank top made of polyester and elastane for greater strength and elasticity. It offers complete freedom of movement, without distorting the garment. With DRY MX, a technology capable of controlling the sportsperson's perspiration.



**DARK BLUE/DARK NAVY/FLUOR GREEN**  
900208.717  
Sleeveless 90% Polyester 10% EA



**GREEN FLUOR/DARK NAVY/DARK BLUE**  
900208.024  
Sleeveless 90% Polyester 10% EA



**DARK BLUE/DARK NAVY/FLUOR GREEN**  
900209.717  
Running brief 90% Polyester 10% EA

S	M	L	XL	2XL
4XS-3XS	2XS	XS		



**DARK BLUE/DARK NAVY**  
900210.300  
Long tight 90% Polyester 10% EA



**DARK NAVY/DARK BLUE/FLUOR GREEN**  
900212.307  
Long pant 100% Polyester fleece



**DARK BLUE/DARK NAVY/FLUOR GREEN**  
900211.703  
Sweatshirt fleece 100% Polyester fleece



**FLUOR GREEN/DARK NAVY**  
900213.023  
Sweatshirt 90% Polyester 10% EA

900213. Sudadera con cremallera corta indicada para deportistas que buscan la máxima comodidad y transpirabilidad. Está realizada en Poliéster y elastano que aportan mayor resistencia y elasticidad. Con DRY MX, una tecnología capaz de controlar la humedad corporal del deportista.

900213. Sweatshirt with short zip recommended for sports people looking for maximum comfort and breathability. Made of polyester and elastane enhancing strength and elasticity. With DRY MX, a technology capable of controlling the sportsperson's perspiration.





900211. Chaqueta con capucha y cremallera indicada para deportistas que buscan la máxima comodidad, resistencia y transpirabilidad. Bolsillos laterales. Fabricada en poliéster.

900211. Zipped jacket with hood recommended for sports people looking for maximum comfort, resistance and breathability. Side pockets. Made of polyester.



Bordado/  
Embroidery/  
Ricamo

**DARK ROYAL/BLACK/DARK ORANGE FLUOR**

900211.701

Sweatshirt fleece 100% Polyester fleece



Bordado/  
Embroidery/  
Ricamo

**DARK ORANGE FLUOR/DARK ROYAL/BLACK**

900213.041

Sweatshirt 90% Polyester 10% EA

900212. Pantalón largo indicado para deportistas que buscan la máxima comodidad y transpirabilidad. Ajustado en los tobillos para un mayor ajuste y con cremallera para poder poner y quitar la prenda con facilidad. Incluye bolsillos con cierre con cremallera. Con DRY MX, una tecnología capaz de controlar la humedad corporal del deportista.

900212. Long pants for sports people looking for maximum comfort and breathability. It fits at the ankles for optimal fit and has a zip so the garment can be easily removed. It includes zipper pockets. With DRY MX, a technology capable of controlling the sportsperson's perspiration.



Serigrafiado /Printed/  
/Stampato

**DARK ROYAL/BLACK**

900210.107

Long tight 90% Polyester 10% EA



BOLSILLO CON  
CREMALLERA  
POCKET  
WITH ZIPPER

**BLACK/DARK ROYAL/DARK ORANGE FLUOR**

900212.107

Long pant 100% Polyester fleece

S	M	L	XL	2XL
4XS-3XS	2XS	XS		

900207. Camiseta de manga corta fabricada en poliéster y elastano que la hace más resistente y elástica, ofreciendo una libertad total de movimientos, sin deformar la prenda. Incorpora tecnología Micro-Mesh en las axilas para mejorar la transpiración. Con DRY MX, una tecnología capaz de controlar la humedad corporal del deportista.

900207. T-shirt with short sleeves made in polyester and elastane providing greater toughness and elasticity, offering complete freedom of movement without the garment losing shape. Incorporates Mesh technology underarms to improve breathability. With DRY MX, a technology capable of controlling the sportsperson's perspiration.



**DARK ROYAL/DARK ORANGE FLUOR/BLACK**

900207.719

Short Sleeve 95% Polyester 5% EA



**DARK ORANGE FLUOR/DARK ROYAL/BLACK**

900207.041

Short Sleeve 95% Polyester 5% EA



Serigrafiado/  
Printed/  
Stampato



**DARK ORANGE FLUOR/DARK ROYAL/BLACK**

900208.041

Sleeveless 90% Polyester 10% EA



**DARK ROYAL/DARK ORANGE FLUOR/BLACK**

900208.719

Sleeveless 90% Polyester 10% EA



**DARK ORANGE FLUOR/DARK ROYAL/BLACK**

900209.041

Running brief 90% Polyester 10% EA

# ELITE V WOMAN

1

DISPONIBLE  
AVAILABLE  
DISPONIBILITA  
YEARS UP TO  
END OF STOCK  
2017

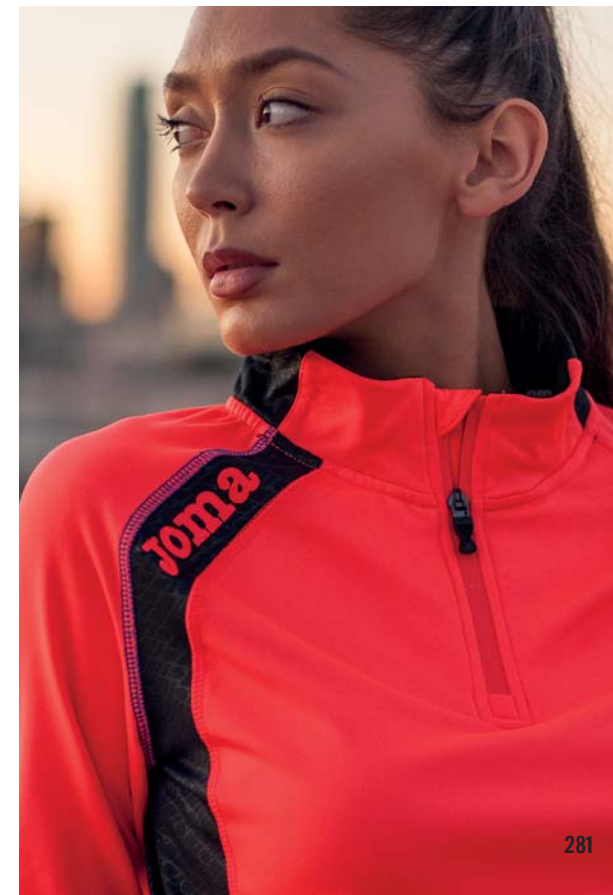

# SET SPACE

S	M	L	XL	2XL
2XS		XS		

**1** DISPONIBILE  
AVAILABLE  
DISPONIBILITA  
YEARS UP TO  
END OF STOCK  
2017

**A** 100% Polyester  
100% Poliester  
100% Poliestere

**B** 100% Polyester Interlock  
100% Poliester Interlock  
100% Poliestere Interlock



**LIME PUNCH/BLACK**  
900121.403 Set Basket



**ROYAL/WHITE**  
900121.702 Set Basket



**WHITE/ROYAL**  
900121.207 Set Basket



**GREEN MEDIUM/BLACK**  
900121.451 Set Basket



**RED/WHITE**  
900121.602 Set Basket



**SKY/NAVY**  
900121.353 Set Basket



**BLACK/WHITE**  
900121.102 Set Basket



**WHITE/NAVY**  
900121.203 Set Basket



**GREEN MEDIUM/GOLD**  
900121.400 Set Basket



**YELLOW/BLACK**  
900121.901 Set Basket



**WHITE/BLACK**  
900121.316 Set Basket



**WHITE/BLACK**  
900121.550 Set Basket



**RED/BLACK**  
900121.601 Set Basket



**WHITE/BLACK**  
900121.700 Set Basket

S M L XL 2XL

**A** 100% Polyester Interlock  
100% Polyester Interlock  
100% Poliestere Interlock

# KATY WOMAN

**1** DISPONIBILE  
AVAILABLE  
DISPONIBILITA  
YEARS UP TO  
END OF STOCK  
2017



**SALMON FLUOR/BLACK**  
900018.070 Sleeveless



**NAVY/WHITE**  
900018.302 Sleeveless



**RASPBERRY/NAVY**  
900018.500 Sleeveless



**YELLOW/ROYAL**  
900018.907 Sleeveless



**RED/YELLOW**  
900018.609 Sleeveless



**ROYAL/WHITE**  
900018.700 Sleeveless



**BLACK/WHITE**  
900018.102 Sleeveless

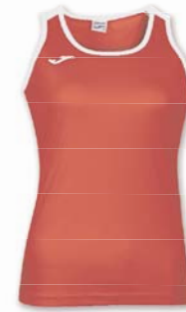

**RED/WHITE**  
900018.602 Sleeveless



**NAVY/RASPBERRY**  
900018.300 Sleeveless



**GREEN MEDIUM/WHITE**  
900018.452 Sleeveless



**WHITE/BLACK**  
900018.200 Sleeveless



**BLACK/SALMON FLUOR**  
900018.100 Sleeveless

**T D FITTED**

**S SEMI FITTED**



**NAVY/WHITE**  
900017.302 Short Sleeve



**RASPBERRY/NAVY**  
900017.500 Short Sleeve

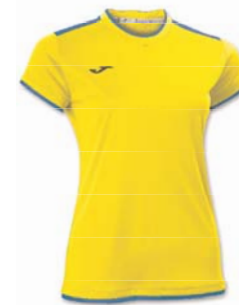

**YELLOW/ROYAL**  
900017.907 Short Sleeve



**RED/YELLOW**  
900017.609 Short Sleeve



**ROYAL/WHITE**  
900017.700 Short Sleeve



**BLACK/WHITE**  
900017.102 Short Sleeve



**RED/WHITE**  
900017.602 Short Sleeve



**SALMON FLUOR/BLACK**  
900017.070 Short Sleeve



**BLACK/SALMON FLUOR**  
900017.100 Short Sleeve



**WHITE/BLACK**  
900017.200 Short Sleeve



**GREEN MEDIUM/WHITE**  
900017.452 Short Sleeve



**NAVY/RASPBERRY**  
900017.300 Short Sleeve

2 DISPONIBLE  
AVAILABLE  
DISPONIBILITA  
YEARS UP TO  
END OF STOCK  
2018

# SPIKE LADY

Chaqueta elástica con abertura con cremallera central y bolsillos tipo canguro. Incorpora capucha y ribs en los puños y en la cintura para un óptimo ajuste.

Elastic jacket with central zipper and pouch pockets. It includes hood and ribbing at cuffs and waist for optimal fit.

**A** 90% Polyester 10% Elastan  
90% Polyester 10% Elastan  
90% Poliestere 10% Elastan

S	M	L	XL	2XL
4XS-3XS	2XS	XS		

 **SEMI FITTED**



**ANTHRACITE/RASPBERRY**  
900237.155 Jacket



**ROYAL/DARK NAVY**  
900237.703 Jacket

Bordado / Embroidery /  
Ricamo



**WHITE/DARK NAVY**  
900237.203 Jacket



**RED/DARK NAVY**  
900237.601 Jacket



**BLACK/WHITE**  
900237.102 Jacket



**GREEN MEDIUM/BLACK**  
900237.451 Jacket

1 DISPONIBLE  
AVAILABLE  
DISPONIBILITA  
YEARS UP TO  
END OF STOCK  
2017

# CHAMPION II

**A** Long pant, Tricot 100% Polyester  
Pantalón, Tricot 100% Poliester  
Pantaloni lungo, Tricot 100% Poliestere

S	M	L	XL	2XL
---	---	---	----	-----



**NAVY**  
9005W12.30



**RED**  
9005W12.60



**BLACK**  
9005W12.10

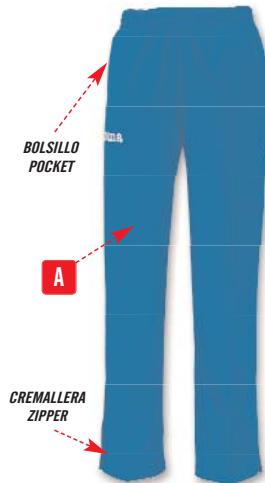

**ROYAL**  
9005W12.35

BOLSILLO  
POCKET

**A**

CREMALLERA  
ZIPPER

# WAVE

S	M	L	XL
---	---	---	----

**A** 80% Polyamide 20% Elastan  
80% Poliamida 20% Elastan  
80% Polyamide 20% Elastan

**B** 85% Polyester 15% Elastane Sublimated  
85% Poliester 15% Elastane Sublimado  
85% Poliestere 15% Elastane Sublimata

Serigrafiado / Printed /  
Stampato

Bañador con abertura en la espalda para poner y quitar con comodidad. Diseñado en sublimacion en la parte trasera. Incluye forro interior.

Swimsuit with an opening at the back so the garment can be easily removed. Sublimation print design on the back. With lining.



**DARK ROYAL**  
900438.700 Swimsuit



**BLACK**  
900438.100



**DARK GREEN**  
900438.450

**A**

**B**

Sudadera abierta con cremallera. Incorpora rib en los puños y la cintura para un mejor ajuste. Con bolsillos laterales con cremalleras.

Open sweatshirt with zip. It includes ribbing at cuffs and waist for optimal fit. Two zipped side pockets.

S	M	L	XL
4XS-3XS	2XS	XS	

**A** Sweatshirt fleece 100% Polyester fleece  
Sudadera felpa 100% Poliester felpa  
Giacca felpa 100% Poliestere felpa

**MARE**

**N.O.S**



**BLACK**  
900011.100 Jacket



**WHITE**  
900011.200 Jacket



**RASPBERRY**  
900011.500 Jacket



**SALMON FLUOR**  
900011.070 Jacket

Bordado / Embroidery / Ricamo



**TURQUOISE FLUOR**  
900011.010 Jacket



**DARK ORANGE FLUOR**  
900011.040 Jacket

**N.O.S**

## ATENAS WOMAN

Sudadera con capucha y bolsillo tipo canguro. Incorpora rib en los puños y la cintura para un mejor ajuste.

Sweatshirt with hood and pouch pocket. It includes ribbing at cuffs and waist for optimal fit.

S	M	L	XL	2XL
---	---	---	----	-----

**A** Sweatshirt fleece 65% Polyester 35% cotton fleece  
Sudadera felpa 65% Poliester 35% algodón felpa  
Giacca felpa 65% Poliestere 35% cotone felpa



**NAVY**  
900041.300 Hoodie



**RASPBERRY**  
900041.500 Hoodie



**WHITE**  
900041.200 Hoodie

Bordado / Embroidery / Ricamo



**ROYAL**  
900041.700 Hoodie



**BLACK**  
900041.100 Hoodie



**LIGHT MALANGE**  
900041.250 Hoodie

N.O.S

# COMBI LOGO

S M L XL 2XL

Camiseta diseñada con cuello redondo. Incluye printing en el pecho. Con DRY MX, una tecnología capaz de controlar la humedad corporal del deportista.

T-shirt with rounded collar. It features a printing on the chest. With DRY MX, a technology capable of controlling the sports person's perspiration.

**A** T-Shirt 65% polyester 35% cotton  
Camiseta 65% poliéster 35% algodón  
Maglia 65% poliestere 35% cotone

Serigrafiado /Printed /Stampato



**NAVY/GOLD**  
2101.33.2032 T-Shirt



**WHITE/GOLD**  
2101.33.2031 T-Shirt



**RED/GOLD**  
2101.33.2035 T-Shirt



**ROYAL/GOLD**  
2101.33.2034 T-Shirt



**BLACK/GOLD**  
2101.33.2033 T-Shirt



N.O.S

# COMBI WOMAN

Camiseta diseñada con cuello redondo. Con DRY MX, una tecnología capaz de controlar la humedad corporal del deportista.

T-shirt with rounded collar. With DRY MX, a technology capable of controlling the sports person's perspiration.

XS S M L XL

**A** T-Shirt: Single Jersey  
65% Polyester, 35% Cotton  
Camiseta: Single Jersey  
65% Poliéster, 35% Algodón  
Maglia: Single Jersey  
65% Poliestere, 35% Cotone

VERSION

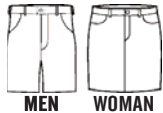

**NAVY**  
900159.300 T-shirt



**SEA PINE**  
900159.450 T-shirt



**ANTHRACITE**  
900159.150 T-shirt



**RED**  
900159.600 T-shirt



**LIGHT MELANGE**  
900159.250 T-shirt



**PINK**  
900159.500 T-shirt



**BLACK**  
900159.100 T-shirt



**ROYAL**  
900159.700 T-shirt



**WHITE**  
900159.200 T-shirt

Serigrafiado /Printed /Stampato

1 DISPONIBLE  
AVAILABLE  
DISPONIBILITA  
YEARS UP TO  
END OF STOCK  
2017

# CREW

**A** Sweatshirt polyester fleece 100%  
Chandal poliester felpa 100%  
Tuta poliester felpa 100%

S M L XL 2XL

COMBINE WITH THIS REFERENCE 900016.  
COMBINA CON ESTA REFERENCIA 900016.



**A**

**YELLOW/WHITE/BLACK**  
900142.901 Sweatshirt



**BLACK/WHITE/RED**  
900142.106 Sweatshirt



**RED/WHITE/NAVY**  
900142.600 Sweatshirt



**ROYAL/WHITE/NAVY**  
900142.700 Sweatshirt



**WINE/WHITE/NAVY**  
900142.650 Sweatshirt



**NAVY/WHITE/SKY**  
900142.312 Sweatshirt



**ROYAL/YELLOW/NAVY**  
900142.709 Sweatshirt



**BLACK/WHITE/RED**  
900142.306 Sweatshirt



**VIOLET/WHITE/BLACK**  
900142.550 Sweatshirt



**GREEN MEDIUM/WHITE/BLACK**  
900142.450 Sweatshirt



N.O.S

# BRAMA CLASSIC

## BRAMA BRA

Sujetador deportivo sin costuras para evitar cualquier tipo de rozadura. Incorpora tirantes para un ajuste óptimo.

Sports bra without seams to avoid chafing. Incorporates straps for optimal fit.

**A** Bra, 61% Polyamide, 34% Polyester, 5% Elastan  
Sujetador, 61% Poliamida, 34% Poliester, 5% Elastan  
Reggiseno, 61% Poliamida, 34% Poliester, 5% Elastan

XS - S M - L



900230.100 Sport Bra



900230.200 Sport Bra



900230.150 Sport Bra

TO END  
OF STOCK

N.O.S

# COMBI PANTS

## AMAZONA

Pantalón largo elástico que incluye rib en el bajo para mejorar el ajuste y cintura elástica con cordón para un ajuste óptimo.  
Long, elastic pants with ribbing in the lower part for better fit. It also includes elastic drawstring waist for optimal fit.

90% Cotton 10% EA  
90% Algodón 10% EA  
90% Cotone 10% EA

S	M	L	XL	2XL
---	---	---	----	-----



## LATINO

Malla larga con corturas planas para evitar cualquier tipo de rozadura.  
Long tights with flat seams to avoid chafing.

90% Cotton 10% EA  
90% Algodón 10% EA  
90% Cotone 10% EA

S	M	L	XL	2XL
4XS-3XS	2XS	XS		



# COMBI PANTS

## STREET

Pantalón largo con cintura elástica con cordón para un ajuste óptimo. Incluye bajos con rib para un mejor ajuste.  
Long pants with adjustable elastic drawstring for optimal fit. It includes ribbing at the lower part for a better fit.

Cotton long pants 80% Cotton 20% Pes  
Pantalón 80% Algodón 20% Pes  
Pantaloni lungo 80% Cotone 20% Pes

S	M	L	XL	2XL
---	---	---	----	-----

N.O.S



## TARO

Pantalón largo, elástico, con diseño recto y cintura elástica con cordón para un ajuste óptimo.  
Elastic, long, straight pants with pockets and adjustable elastic drawstring for optimal fit.

S	M	L	XL	2XL
4XS-3XS	2XS	XS		





N.O.S

# COMBI PANTS

## LATINO PIRATE

Malla pirata con cintura elástica que se caracteriza por su comodidad.

Capri tights with elastic waist mainly characterised by its comfort.

Pirate Jersey tight 90% Cotton 10% EA  
Malla pirata algodón 90% Algodón 10% EA  
Calzamáglia cotone 90% Cotone 10% EA

S M L XL



**DARK MELANGE** 900034.260 Pirate jersey tight  
**RASPBERRY** 900034.500 Pirate jersey tight  
**ROYAL** 900034.700 Pirate jersey tight  
**BLACK** 900034.100 Pirate jersey tight  
**NAVY** 900034.300 Pirate jersey tight  
**LIGHT MELANGE** 900034.250 Pirate jersey tight

Bordado / Embroidery / Ricamo



## AMAZONA PIRATE

Malla pirata elástica que incorpora rib en el bajo para mejorar el ajuste y cintura elástica.

Elastic capri tights with ribbing in the lower part for better fit and elastic waist.

Pirate Jersey tight 90% Cotton 10% EA  
Malla pirata algodón 90% Algodón 10% EA  
Calzamáglia cotone 90% Cotone 10% EA

S M L XL 2XL



**DARK MELANGE** 900030.260 Pirate tight  
**RASPBERRY** 900030.500 Pirate tight  
**ROYAL** 900030.700 Pirate tight  
**BLACK** 900030.100 Pirate tight  
**NAVY** 900030.300 Pirate tight  
**LIGHT MELANGE** 900030.250 Pirate tight

N.O.S

# COMBI VELA

Pantalón corto con costuras planas para evitar cualquier rozamiento.

Short with flat seams to avoid chafing.

Jersey cotton shorts 90% Cotton 10% EA  
Pantalón algodón Jersey 90% Algodón 10% EA  
Calzamáglia cotone Jersey 90% Cotone 10% EA

S M L XL  
4XS-3XS 2XS XS



**BLACK** 900144.100 Tight Shorts  
**GREEN MEDIUM** 900144.450 Tight Shorts  
**ROYAL** 900144.700 Tight Shorts  
**RED** 900144.600 Tight Shorts  
**NAVY** 900144.300 Tight Shorts

Bordado / Embroidery / Ricamo



# DASE

## DASE

Malla pirata con diseño gofrado, costuras planas para evitar cualquier rozamiento y cintura elástica para un mejor ajuste.

Capri tights with embossed design, flat seams to avoid chafing and elastic waist for optimal fit.

S M L XL 2XL

92% Poliamida 8% EA  
92% Poliamida 8% EA  
92% Poliamida 8% EA



**BLACK/BLACK** 900050.100 Pirate running tight  
**BLACK/RASPBERRY** 900050.105 Pirate running tight  
**BLACK/LIME PUNCH** 900050.123 Pirate running tight  
**BLACK/TURQUOISE** 900050.116 Pirate running tight

Serigrafiado / Printed / Stampato

Serigrafiado / Printed / Stampato

## DASE LONG

Malla larga con diseño gofrado, costuras planas para evitar cualquier rozamiento y cintura elástica para un mejor ajuste.

Long tights with embossed design, flat seams to avoid chafing and elastic waist for optimal fit.



**BLACK/BLACK** 900051.100 Long running tight  
**BLACK/RASPBERRY** 900051.105 Long running tight  
**BLACK/LIME PUNCH** 900051.123 Long running tight  
**BLACK/TURQUOISE** 900051.116 Long running tight

Chubasquero con capucha integrada, protección para la cremallera en el cuello y bolsillos laterales con cremallera.

Rain jacket with hood, protection at the collar for the zip and zipper side pockets.

# GALIA

N.O.S



JR

**GREEN FLUOR**  
900037.020 Rainjacket



JR

**RED**  
900037.600 Rainjacket

S	M	L	XL	2XL
2XS		XS		

**A** Rainjacket 100% Polyester,  
Lining 100% Polyester  
Chubasquero 100% Poliéster,  
Forro 100% Poliéster  
Giacca anti pioggia 100% Poliestere,  
Lining 100% Poliestere



JR

**BLACK**  
900037.100 Rainjacket



JR

**DARK ORANGE FLUOR**  
900037.040 Rainjacket

**A**



JR

**NAVY**  
900037.300 Rainjacket



JR

**ROYAL**  
900037.700 Rainjacket

Bordado/ Embroidery/  
Ricamo



**RASPBERRY**  
900037.500 Rainjacket



**SALMON FLUOR**  
900037.070 Rainjacket

**A**



**TURQUOISE FLUOR**  
900037.010 Rainjacket

S	M	L	XL	2XL
---	---	---	----	-----



# Joma®

## Exercise your freedom

ESPAÑA

CATALOGUE

TEAMWEAR 2018

Joma®

#### **Joma España - Headquarters**

Ramón y Cajal, 134,  
45512 PORTILLO DE TOLEDO  
TOLEDO (ESPAÑA)

#### **ESPAÑA DEPT. COMERCIAL**

Tel.: 34-925 776 006  
Fax: 34-925 730 353  
e-mail: [info@joma-sport.com](mailto:info@joma-sport.com)  
Dept.Comercial: [equipaciones@joma-sport.com](mailto:equipaciones@joma-sport.com)

#### **INTERNATIONAL COMMERCIAL DEPT.**

Tel Intl Dept: +34 925 776 007  
Fax Intl Dept: +34 925 730 353  
e-mail: [infoexport@joma-sport.com](mailto:infoexport@joma-sport.com)

#### **Joma México, s.a. De cv**

Norte 45 #10527  
Col. Industrial Vallejo  
Delegación Azcapotzalco México,  
D.F. 02300 (México)  
Tel: 01 55 5719-3358  
e-mail: [joma-mexico@joma-sport.com](mailto:joma-mexico@joma-sport.com)

#### **Joma USA, INC.**

5911 NW 173 Dr. Unit#13  
33015 MIAMI  
Tel.: (305) 471-5959  
Fax: (305) 471-7959  
Toll free 1-877 393-JOMA  
e-mail: [joma-usa@joma-sport.com](mailto:joma-usa@joma-sport.com)  
website: [www.jomausa.com](http://www.jomausa.com)

#### **Joma UK**

2430/2440 The Quadrant  
Aztec West  
Bristol BS32 4AQ  
UNITED KINGDOM  
Tel: +44 0145 487 76 40  
e-mail: [jomauk@joma-sport.com](mailto:jomauk@joma-sport.com)  
Toll free: 0808 234 92 99  
e-mail: [uksales@joma-sport.com](mailto:uksales@joma-sport.com)

#### **Joma China**

3/F, Baixing Office Building  
Xibin Town, Jinjiang City,  
FUJIAN PROVINCE,  
CHINA (C.P. 362200)  
Tel.: (+86) 595-85071605  
e-mail: [joma-asia@joma-sport.com](mailto:joma-asia@joma-sport.com)

#### **Joma Latinoamérica**

Zona libre de Colón  
Calle. 7 Ave. Santa Isabel  
Edificio Cofrisa n.º 4 - Local 4-14  
Colón - Panamá  
Telefax: + 34 659 844 006  
e-mail: [joma-latinoamerica@joma-sport.com](mailto:joma-latinoamerica@joma-sport.com)

#### **Joma Italia**

Via Nazionale, 71  
10020 Cambiano (TO)  
Tel.: (+39) 011 64 74 737  
Fax: (+39) 011 74 32 126  
e-mail: [joma-italia@joma-sport.com](mailto:joma-italia@joma-sport.com)  
[www.joma-sport.com/it](http://www.joma-sport.com/it)  
[www.facebook.com/jomaitaly](http://www.facebook.com/jomaitaly)

#### **Joma Deutschland**

Mobile: +49 (0) 15159 95 96 83  
Mobile: +34 659 844 006  
Tel.: +34 925 776 007  
e-mail: [joma-deutschland@joma-sport.com](mailto:joma-deutschland@joma-sport.com)

#### **Joma Russia**

Tel.: +34 925 776 007  
Mobile: +34 659 843 973  
e-mail: [joma-russia@joma-sport.com](mailto:joma-russia@joma-sport.com)

#### **Joma Denmark**

Mobil: +45 4254 4574  
e-mail: [joma-denmark@joma-sport.com](mailto:joma-denmark@joma-sport.com)

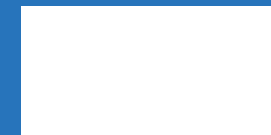

[www.joma-sport.com](http://www.joma-sport.com)